

1994

RMLA



July

Rocky Mountain Llama and Alpaca Association



LET'S ALL GO TO THE CONFERENCE!

Caring for Llamas

A HEALTH & MANAGEMENT GUIDE

4TH EDITION! ♦ REVISED & UPDATED

PUBLISHED BY ROCKY MOUNTAIN LLAMA AND ALPACA ASSOCIATION

The perfect gift for all new owners!

- Troubleshooting charts for quick identification of emergencies.
- Basic information for prospective, new and experienced owners.
- Written by a veterinarian and a llama ranch manager.

Contains:

Buying a Llama ♦ Restraint
Traveling with your Llama
Nutrition ♦ Herd Health ♦ Teeth
Eyes ♦ Wounds ♦ Mastitis
Lumps and Bumps ♦ Skin disorders ♦ Lameness
Heat and Cold Problems
Respiratory Problems
Digestive Problems
The Down Llama ♦ Newborns
Reproduction and Birthing
Giving Injections
Passing Stomach Tubes
Normal Llama Vitals
Congenital Defects
Poisonous Plants

\$20.95

Postage Paid

Make checks payable to RMLA.

Quantity Discounts
Available

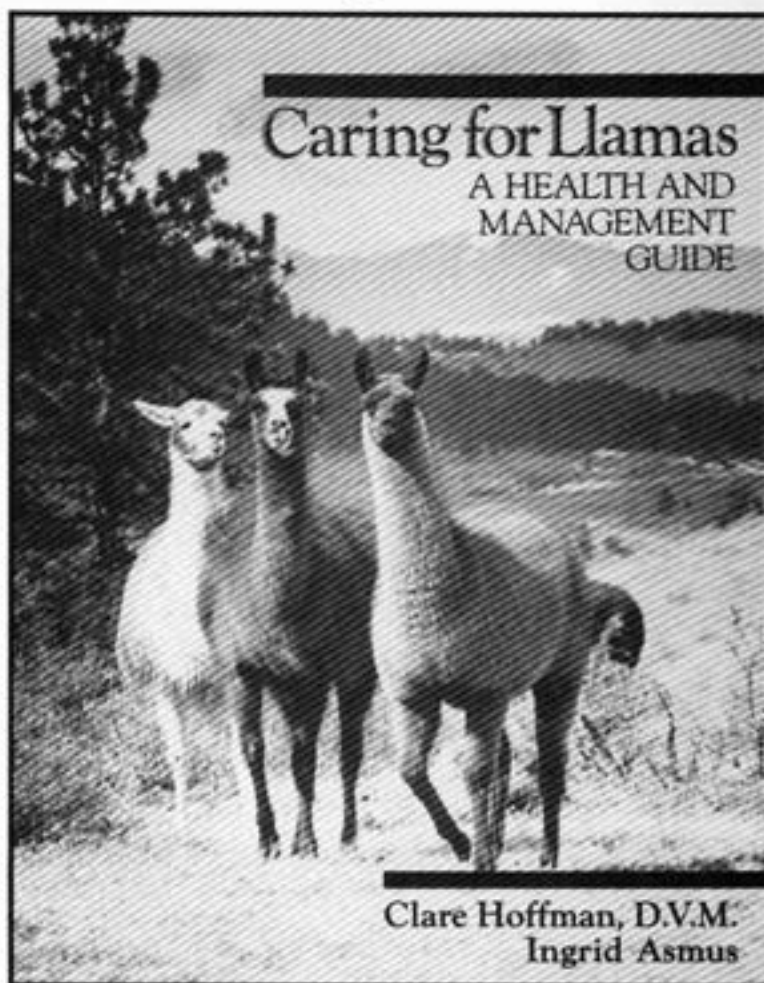

8½" x 11" • 150 pages • over 60 illustrations

To order contact:

Dee Goodman

41930 County Road AA ♦ Akron, CO 80720

Phone: 303-345-6632 ♦ FAX: 303-345-2927

ROCKY MOUNTAIN LLAMA & ALPACA ASSOCIATION

BOARD OF DIRECTORS

President	President-Elect	Vice President	Secretary	Treasurer
Stan Lacher Post Office Box 506 Elizabeth, CO 80107 303-646-0989	Reid Langerman Star Route, Box 303 Placitas, NM 87043 505-867-3442	Kirby Pfrangle 527 Sunset Worland, WY 82401 307-347-2533	Judy Sealy 593 19-3/4 Road Grand Junction, CO 81503 303-241-7921	Sharon Beacham 2380 N. 95th Street Boulder, CO 80301 303-666-9437

Other Wonderful Volunteers You Might Need:

Newsletter Editor Jo Stewart Riley Post Office Box 1189 Lyons, Colorado 80540 303-823-5409	Caring for Llamas Dee Goodman 41930 CR AA Akron, CO 80720 303-345-2927	RMLA Library Chris Switzer Box 3800 Estes Park, CO 80517 303-586-4624	4-H Information Dee Goodman 41930 CR AA Akron, CO 80720 303-345-2927
---	---	--	---

NEW DEADLINES FOR THE NEWSLETTER!

September Issue <i>August 1st</i>	March Issue <i>February 1st</i>
November Issue <i>October 1st</i>	May Issue <i>April 1st</i>
January Issue <i>December 1st</i>	July Issue <i>June 1st</i>

MEMBERSHIP INFORMATION

Membership year runs from January 1 through December 31

Adult Individual Membership: \$30.00 (One vote, newsletter, directory entry)

Farm or Ranch Membership: \$50.00 (Couple or two individuals associated with one business; two votes, newsletter, directory entry)

Junior Membership: \$10.00 (18 or under; no vote, receives newsletter and 75% reduction in conference/show fees; must have adult member sponsor.)

RMLA also provides an extensive lending library of books and videos to members.

For further information please contact Judy Sealy

INSIDE THIS ISSUE:

RMLA NOMINATIONS 5	FAIRPLAY LLAMA RACE .. 14	COLORADO TRAIL 23
RMLA CONFERENCE 6	WHY PREMIADO 15	BOULDER FAIR 25
INDIANA STATE FAIR 10	VISIT TO PERU 16	WEST. SLOPE FESTIVAL.. 30
IN-BREEDING 13	ALPACA FESTIVAL 20	ZOO PROJECT 32

The information contained in this Newsletter is not intended to be a substitute for qualified professional advice. Our readers are encouraged to consult with their own veterinarian, accountant, or attorney with any questions concerning their animals or business operations. RMLA is not responsible for any losses resulting from a reader's failure to heed this caution.

CALENDAR OF EVENTS

July 16-17: Four Corners Llama and Alpaca Bazaar; Cortez, Colorado

A Bazaar promoting llamas and alpacas to the public. For more information, call Ted Earley, 303-327-4511.

July 23-24: North Dakota State Fair ALSA Llama Show; Minot, North Dakota

Two day ALSA sanctioned show. Halter and performance classes including cart pulling, obstacle, PR, packing, and Show Champion. Call Greg Jacobs, 701-255-2849.

July 29 & 30: Llama Shows; Hastings and Burwell, Nebraska

For information on classes and times, call Bob or Jaci Aue, 308-623-1231

July 30: Fairplay Pack Llama Race; Fairplay, Colorado

A 3-mile pack llama race, plus kid's events and other llama lunacy. Contact Dee or Karla Goodman, 303-345-2927.

August 5-7: Wind River Llama Rendezvous; Riverton, Wyoming

The tenth anniversary of this RMLA sponsored event.

August 5-7: Llamafest at Fiberfest; Kalamazoo, Michigan

Fourth annual Llamafest includes workshops, demos, shows and sales related to llamas and alpacas. For information, contact Dar Snyder, 616-668-3089.

August 9: Boulder County Fair ALSA Youth Show; Longmont, Colorado

A wonderful ALSA Youth Show to be held in the morning followed by packing and showing demonstrations. For more information, call Mary Beth Hartsough, 303-785-2463.

August 13-14: Indiana State Fair Llama & Alpaca Show; Indianapolis, Indiana

An ALSA Show with Halter and Performance Classes. For more information, call Rose Baker, 317-254-0917. See article on page 18.

August 20-21: Colorado State Fair ALSA Youth Show; Pueblo, Colorado

The first ALSA Youth Show to be held at the State Fair plus demonstrations by adults and a parade for all. For more information, call Chris Brown, 719-784-3220.

August 29-31: ALSA Llama Show; Lincoln, Nebraska

Llama Show with premium money hosted by the Nebraska Llama Association. For information, call Bob and Jaci Aue, 308-623-1321.

September 17: Big Horn ALSA Llama Show; Buffalo, Wyoming

One day Llama Show and Sale. For information, call Barb Coffman, 307-683-2548.

September 23-25: Heartland Alpaca Festival; Iowa City, Iowa

Free seminars on management, health, fiber, and investment potential. Large selection of alpacas for sale. Contact: Irene Wherritt, 319-683-2722. See article on page 20.

September 24: Western Slope Llama Fall Festival; Fruita, Colorado

Pens will be set up to display llamas. See article on page 30.

September 29-October 2: RMLA Conference; Longmont, Colorado

Our wonderful Beinnial Conference is planned to be the best! For information, call Dee Goodman, 303-345-2927. See articles on page 6, 7, 8, 9, 11, and the inserts.

October 14-15: Central States Conference; Iowa City, Iowa

The Iowa Llama Assoc. is the sponsor. Seminars, animal displays and sale, fiber demos, commercial booths. For information, Steve and Kathy Bright, 319-351-4429.

October 28-30: Firecracker Fall Edition; Reno, Nevada

Reno Livestock Events Center. Featuring the Harvest Classic Production Sale and the Fall Open Sale. For information, Call Dick or Pat Wickum, 800-876-8816.

RMLA BOARD NOMINATIONS

By Lougene Baird

PRESIDENT ELECT: CHERYL McCUTCHEON

I run a family-owned llama ranch in New Mexico and belong to a diverse group of llama associations: RMLA, LANA, ILA, SCLA and ALSA. As President Elect, I believe that the Board should try to get as much input from each member as possible and represent the general membership. We should promote llamas for the sake of llamas and not view llamas and alpacas as a "get-rich-quick" scheme. I believe in taking llamas and alpacas out into the public to

educate people about the animals and would like people to realize that they are an accessible animal that can be owned as easily as a horse or dog. RMLA should continue to sponsor many diverse events - from pack races to youth shows.

There are many different llama organizations. Each one has its own place and with its own interests, in the llama community. I believe RMLA needs to remain independent.

VICE PRESIDENT: KATE BOOTH DOYLE

Thank you for considering me for an elective position. If I am elected as Vice President, I will do my best to represent RMLA and the llama/alpaca community as best as I am able. I have owned llamas since 1986 and have operated a commercial llama guide pack service for the past 5 years. I primarily promote llamas as gentle and cooperative work animals. I have used llamas with children, mental health communities, adults and for meditative/spiri-

tual groups. RMLA gave me the jump start I needed to get going and get the courage to actually make a business doing what I love...hiking and counseling using llamas as both pack animals and liaisons to personal healing and growth. With an active background in education, counseling and consulting, I believe I can be more than "decorative" and truly "functional" in this RMLA position.

VICE PRESIDENT: DARYL WOOD

I am an active llama owner. I now own fifteen llamas and the herd is growing. I belong to several llama organizations including ILA, LANA, ALSA, and ULA, and can say from my own personal experience that RMLA is the best and has the most to offer to its membership.

My interests with llamas are in the areas of packing, cart driving, shows and public relations. I have used my llamas to pack into the mountains for fishing and to pack out big game (elk). I have also

trained two llamas for cart driving. Public relations is a fun thing to do by taking the llamas to care centers, schools and just getting them out where the public can see them and have their questions answered. I enjoy going to shows where I can exhibit my llamas. I also enjoy seeing old friends and making new friends as well. LLAMA PEOPLE ARE GREAT!

I see this as an opportunity to give back to RMLA a service which RMLA has given to me.

TREASURER: LOUGENE BAIRD

RMLA's accounting system is currently set up on an IBM-PC compatible using Quicken Accounting Software. We use this same method to keep all accounting for our personal records and several businesses, including the "kids" (llamas)! I am happy to volunteer the use of our computer, software and my accounting and pre-tax preparation experience to

our organization. If elected Treasurer, I will keep accurate accounting records in a timely fashion. As an Executive Board member, I will hold important the independent future of RMLA as well as the current needs of each individual. Thank you for your consideration.

TREASURER: JOAN PRICE

I have been in the llama business since November of 1989 when I purchased my first weanling male and fell in love with him. Shortly thereafter, I purchased a second one and now try to maintain no more than 14 so I can give them each individual love. They have made trips to the three local nursing

homes, schools, parades, stock show, wool market, shopping centers and 4-H. I have had no experience other than keeping my own books at home to qualify for the office of Treasurer, but I do bring willingness and interest in RMLA.



RMLA CONFERENCE '94

September 29 - October 2
Raintree Plaza Hotel and Conference Center
Longmont, Colorado

Thursday, Sept. 29th - Pre-Conference Clinics

9:00 a.m. to 4:30 p.m.

Dr. LaRue Johnson - Neonatal Clinic
Marty McGee - TTEAM Clinic
Howard Kerstetter - ALSA Show Clinic

2:00 p.m. - *Registration*

Friday, Sept. 30th - *Classes and Seminars*

8:30 to 9:30 a.m. - *Welcome and Introductions with Buffet Breakfast.*

9:30 to 10:30 a.m. - *Guest speaker David Dunn - Institute for Cultural Affairs.*

10:40 a.m. to 12:40 p.m. - *Seminars*

Llamas 101 - Basic Care and Feeding (Dr. Tim Thompson)
Basic Llama Training (Marty McGee)
Male and Female Reproduction (Dr. Walter Bravo)
Fiber Preparation Equipment (Susan McFarland)
Choosing the Right Llama for the Job (Panel)

- Pack Llama (Stan Ebel)
- 4-H Llama (Bob Aue)
- Therapy Llama (Sally German-Rucker)
- Show Performance/Versatility Llama (Steve Gilland)
- Fiber Llama (Judy Brock)

12:45 p.m. - *Lunch*

1:50 to 2:50 p.m. - *Nutrition Seminar* (Dr. LaRue Johnson)

3:00 to 4:00 p.m. - *Seminars*

Fiber Genetics (Dr. Walter Bravo)
Packing with Kids (Cindy Ross)
Contracts: Breeding, Sales, Financing (Mary Ewing)
Creating Display Ads (Patty Taylor)
Organic Llama Farming (Marty McGee)

3:00 to 5:00 p.m. - *Seminars*

Llama Shows: Preparation and in the Ring (Howard Kerstetter)
Felt Making (Ann Sneary) - Limit of 15
Wool Combing (Susan McFarland) - Limit of 18

5:15 to 7:30 p.m. - *Beverages and Substantial Grazing*

7:30 p.m. - *Hiking the Colorado Trail* - a Public Slide Presentation by Cindy Ross.

Saturday, Oct. 1st

8:30 to 10:00 a.m. - *Seminar*

Llamas 202: Breeding, Birthing, Cria Care (Dr. LaRue Johnson)

10:00 to 10:30 a.m. - Cud Chewing (visit displays)

10:30 a.m. to 12:30 p.m. - *Seminars*

Ill Thrift (Dr. Jenny Hutchison)
Have You Considered Having Your Llama Rolfed? (Briah Anson)
Planning Extended Hikes (Cindy Ross)
Male and Female Reproduction (Dr. Walter Bravo)

12:45 p.m. - *Lunch* (Raintree Conference Center)

Continued on page 7

RMLA CONFERENCE '94 (Con't)

1:50 p.m. to 2:50 p.m. - *Genetics and Ethics* (Dr. LaRue Johnson)

3:00 p.m. to 4:00 p.m. - *Seminars*

Selecting a Pack System for Your Llama (Larry Sanford, Wes Mauz, Charlie Hackbarth, Bobra Goldsmith, Pat Militzer)

My Llama Won't Get Pregnant (Dr. Tim Thompson)

Fiber Genetics (Dr. Walter Bravo)

3:00 to 5:00 p.m. - *Seminars*

Unabashed Shearing (Marty McGee)

Felt Making (Ann Sneary) - Limit of 15

Wool Combing (Susan McFarland) - Limit of 18

4:00 p.m. to 5:00 p.m. - *Panel*

Ask the Vet (Dr. Johnson, Dr. Hutchison, Dr. Thompson, and Dr. Bravo)

6:30 p.m. - *Banquet and Slide Presentation*

Cindy Ross documenting her family's trip on the Colorado Trail.

Sunday, Oct. 2nd

8:00 to 10:30 a.m. - *Breakfast and Business Meeting* (David Dunn, Moderator)

YOUTH PROGRAM

Friday, Sept. 30th

10:00 a.m. to Noon - Spend 2 hours making a llama wool project. Includes spinning and weaving.

Noon to 2:30 p.m. - Pizza Party

2:30 p.m. to 3:15 p.m. - Llama learning. Dr. Tim Thompson will share how to care for llamas the fun way. Includes slides.

3:30 p.m. to 4:30 p.m. - Llama packing, and other things, with Charlie Hackbarth. Learn how to load and pack a llama and other training thoughts.

Saturday, Oct. 1st

9:00 a.m. to 4:30 p.m. - Llama pack trip on the City of Boulder's Open Space Mesa Trail. Includes lunch. All you need is good shoes, jacket, camera and a smile.

6:30 p.m. - Banquet for all participants with Cindy Ross and her slide show presentation documenting her family's trip on the Colorado Trail.

Registration fee for youth is \$40 for one day or \$75 for both days. If you are registering for only one day, please indicate Friday or Saturday on the registration form. Fees include Breakfast on Friday and Sunday and Lunch and Dinner on Friday and Saturday.

Note: For children six and under - call Dee Goodman, 303-345-6632, for information.

CONFERENCE HOTEL (SEE OTHER CHOICES ON PAGE 11)

Raintree Plaza Hotel - Longmont, Colorado

776-2000 (local) 1-800-843-8240 (other)

Rates include a full continental breakfast

Single or Double = \$65 per day • Triple or Quad = \$75 per day

A block of only 50 rooms has been set aside for our Conference.

Rooms must be booked by August 24, 1994 to receive the above special rates.

Continued on page 8

THURSDAY PRE-CONFERENCE CLINICS - RMLA '94

ALSA Show Clinic

Howard Kerstetter, Bozeman, Montana, will present a full-day ALSA Show Clinic. This is an excellent opportunity to learn the secrets of successful showing from a real expert. Howard has shown for 5 years and has perfected techniques in both halter and performance classes. He was one of the most successful competitors at the Estes Park Wool Market in June. Howard is also an ALSA "A" Judge.

The Clinic will begin at the Conference Center with three hours on soundness, conformation and related topics such as genetics for soundness and conformation, management, and nutrition. Howard will use slides, overhead projector and chalk board for the presentation.

We will take a break for lunch and do the "hands-on" portion outside so please be prepared for any type of weather. You might want to bring notetaking materials and the ALSA handbook. Understanding ALSA rules for shows is very important.

Neonatal Clinic

This clinic by Dr. LaRue Johnson, CSU, covers everything you need to know about llama reproduction; from breeding and birthing to cria care. The all day clinic includes 2 hours of "hands-on"

The next hour will cover what one does before the show. Topics to be covered include: Why are you showing? • Deciding on who to take to a show • The paper-work and why it is important • Grooming for the show
Traveling and arrival • Show time and after

The following hour will be a presentation on halter classes, how to show before the judge, what judges are looking for and what is discounted in the performance classes.

After the classroom presentation, we will have some hands-on practice sessions outside. We will practice some grooming and brushing techniques, etc. We will also practice setting animals, moving with the judge and performance tips.

This is the best way to learn how to present your llama in a show situation. If you have any questions, just call the ALSA office, 303-823-0659.

TTEAM Clinic

TTEAM, a training system for llamas, offers practical, efficient solutions to the problems owners and breeders experience whether they have two llamas or two hundred.

When you attend a TTEAM clinic, you will be exposed to a different way of thinking about animals and the way they learn. TTEAM is based on the premise that when an animal resists, it is because the animal is fearful, is in pain or doesn't understand what is being asked. In traditional training, animals often associate fear and/or pain with certain movements or situations and, therefore, develop resistance and problematic behavior. TTEAM work breaks through these patterns of mental and physical tension to create a relaxed and willing participant. TTEAM re-educates the llama with understanding, not fear or force.

practice. Learn the "how, what, where, when and why" of reproduction.

This is an essential clinic for anyone who breeds llamas.

You will see a variety of training tools demonstrated: the use of a catch pen, wands, halter training rope, body rope, some new grooming tools. You will have a chance to practice using some of these tools with llamas.

TTEAM work acknowledges the llama on many levels — physical, mental, behavioral and emotional. TTEAM offers a way to re-educate problem llamas, a way to start your llama, and an interesting and time saving method of dealing with all llamas.

Marty has taught over 150 seminars in the United States, Canada, England, Australia and New Zealand, and is without a doubt the busiest trainer in the business. Come and learn from the best!

Continued on page 9

RMLA CONFERENCE SEMINARS

THE FOLLOWING ARE VERY BRIEF DISCRPTIONS OF SOME OF THE SEMINARS AT THE CONFERENCE:

Dr. LaRue Johnson is the leading llama Vet from CSU and has extensive llama experience.

- **Nutrition:** Discover everything new in llama nutrition. This seminar covers all aspects of llama diet including types and amounts of feed and the importance of mineral supplements.
- **Llamas 202:** A "mini" Neonatal Clinic! This seminar highlights the essential aspects of breeding, birthing and cria care in a shortened 2 hour format.
- **Genetics and Ethics:** This seminar is a must for anyone participating in llama breeding. Many issues will be discussed with emphasis on the importance of proper genetic planning.

Dr. Jenny Hutchison is a CSU graduate student.

- **Ill Thrift:** Learn the most recent discoveries revealed by the current study dealing with ill thrift llamas. Researchers at CSU are in the first year of a 3-year study investigating possible causes of this fatal disease.

Marty McGee (More information on Marty is included in the Thursday Clinics on page 8.)

- **Organic Llama Farming:** The joys and advantages of letting your llamas be llamas. Allowing your llamas express their basic nature will help keep them happy and healthy.
- **Unabashed Shearing:** Shearing without a showdown. Learn to shear your llama without tying him up or using any kind of force. Your llamas will love you for it!

Cindy Ross has authored 6 books and is a contributing author to *Outside* and *Backpacker* Magazines. Cindy, her husband and two children walked the entire 470 mile Colorado Trail from Denver to Durango last summer. She is giving her wonderful slide presentation in addition to these seminars:

- **Packing with Kids:** She is the expert on everything from diapers to keeping them happy!
- **Planning Extended Hikes:** Not only has she completed the Colorado Trail but also the Appalachian Trail and the Pacific Crest Trail. She is already planning to hike the Continental Divide Trail next summer. Come and find how to be successful from the real expert!

Susan McFarland has worked with fibers for many years. She has a fiber supply business and will share her expert knowledge of equipment.

- **Fiber Preparation Equipment and Wool Combing:** Her demonstration of the use of wool combs is excellent. Susan also has vast experience in the use of other equipment and many different fibers. Expand your knowledge of fibers and equipment by attending these classes.

Dr. Walter Bravo, a native of Peru, has both clinical and research experience with llamas and alpacas in Peru and the United States.

- **Male and Female Reproduction:** Dr. Bravo will discuss the latest research on the fertility of the lactating female. The male reproduction portion will include the sexual activity, copulatory pattern and semen collection of male llamas.
- **Fiber Genetics:** Dr. Bravo has been involved in the alpaca selection of the last 2 Peruvian importations. He will discuss selecting animals for fiber quality, wool genetics of alpacas and llamas and how to make your selections. If you are interested in producing wool, come and learn how to maximize your efforts.

Dr. Tim Thompson has hundreds of llamas in his practice and will bring his extensive, practical knowledge to the seminars.

- **Llamas 101:** This will cover the basics for the beginner. Come and shorten the learning curve.
- **My Llamas Won't Get Pregnant:** Dr. Thompson will discuss possible causes and solutions other than just changing sires.

Anne Sneary is consider the best in the business of felt making.

- **Felt Making:** Anne will teach you the basics of felt making that will lead to many projects.

Briah Anson: one of the best Rolfers in the country and the author of one of the best-selling Roling books, has rolfed many animals including llamas.

- **Have You Consider Having Your Llama Rolfed?:** Briah will present an introduction to Roling and explain the effect on people and llamas. It will include a demonstration on a llama. If your llama's conformation has been changed through an injury, this may be the best solution! This is a great way to help llamas to be their best.

INDIANA STATE FAIR: AUGUST 13 & 14

The Hoosier Llama Association proudly announces the third annual Indiana State Fair Llama & Alpaca Show: Saturday and Sunday, August 13 & 14, State Fairgrounds, Indianapolis, Indiana.

The HLA extends a hearty "Hoosier" welcome to llama lovers of all ages and with all levels of show experience; we have a little something for everyone! This year we will be awarding premiums to all first place winners, but as always, our main emphasis is on having FUN!

Plan to arrive early on Saturday. Registration is between 7:00 AM and 11:00 AM. Upon arrival you'll be greeted by our friendly unloading team who will quickly help you move your tack and llamas into your 10' x 10' stalls. Farm displays are encouraged and can be set up in a 10' x 10' stall area.

Our show is held in a HUGE, covered outdoor arena adjacent to the llama stalls. Our showbill

includes halter and performance classes for adults, youth and 4-H'ers. Saturday night is "family night" and will include a llama mama and cria exhibition and conclude with llama square dancing!

Our judge this year will be Maggie Krieger, traveling from her farm in British Columbia, Canada. Maggie is an avid fiber user and has recently produced a video on llama conformation.

Now is the time to start planning your trip to Indianapolis! Deadline for all show entries was July 1. All HLA and ORVLA members will receive a premium book in May or June. Others should contact:

Rose Baker
2217 E. 57th St.
Indianapolis, IN 46220
317-254-0917 (please leave message)



ADVERTISING FOR THE CONFERENCE NOTEBOOK

We are offering advertising space in the Conference Notebook. There are two categories of advertising. The Section Tabs will have ads printed on each side. If you want a photo in your ad, this is the place to advertise. The other pages in the notebook will be xeroxed and will not be the same quality as the printed pages.

This is not only a great way to advertise your ranch but to also show your support of RMLA and a great Conference.

The deadline is August 15th. Please send your camera-ready ads and check payable to RMLA to:

Jo Riley • Post Office Box 1189
1612 Spring Gulch Drive • Lyons, CO 80540

As an added incentive, all advertisers will be listed in the Newsletter. In addition, those who place full and half page ads will receive a free business card ad in the Newsletter (*include the card with your ad*). You can advertise your ranch, herdsire, supplies, packing services, etc. Remember, many new owners will be attending and this will be their first introduction to all of us.

Regular Pages:

Full Page	\$65.00
Half Page	\$40.00
Quarter Page	\$20.00
Business Card	\$10.00

Left Section Tabs:

Full Page	\$100.00
Half Page	\$60.00

Right Section Tabs:

Full Page	\$90.00
Half Page	\$50.00

All ads must be the same size as in the Newsletter. See page 37 for dimensions. It is important that you conform to these sizes.

The placement of the ads will be on a first come - first placed basis. There is a limited number of spaces, so please respond quickly.

I can help you complete your ads, if you wish. For more information or if you have any questions, just call Jo, 303-823-5409.

Continued on page 11

Llamarage

Breeders of Champion Show Llamas



"Dances Smartly"

M.C. Hammer x Belle E. Dancer

Reserve Champion Heavy Wool Female
1994 Estes Park Wool Market

Entered in the prestigious Aquafest Sale at
Mill Creek Farm, Wisconsin, in September.

We are also pleased to announce that we will hold the introductory breeding fee
on GLL Java at \$500 until the first babies arrive in August.

Java is the 1994 Champion Medium Wool Male at Estes Park Wool Market.

Joe and Mary Beth Hartsough Post Office Box 574 Platteville, CO 80651 303-785-2463

HOTELS AND MOTELS IN LONGMONT

Briarwood Inn Motel

1228 Main Street
Longmont, Colorado 80501
303-776-6622

Bar-L Motel

1524 Main Street
Longmont, Colorado 80501
303-776-7856

Raintree Plaza Hotel

1900 Highway 119
Longmont, Colorado 80501
303-776-2000

Victoria Inn and Apartments

2400 W. 17th Avenue
Longmont, Colorado 80503
303-772-4667

Westwood Inn Motel and Campground

1550 North Main Street
Longmont, Colorado 80501
303-776-2185

Lamplighter Motel

1642 Main Street
Longmont, Colorado 80501
303-776-7620

Twin Peaks Super 8 Motel

2446 North Main Street
Longmont, Colorado 80501
303-772-8106

Ellen's Bed and Breakfast

700 Kimbark
Longmont, Colorado 80501
303-776-1676

IT'S NOT TOO LATE TO SHEAR



ASK FOR OUR COLOR PORTFOLIO
OF FEMALES BRED TO

**PERUVIAN
PICACHO**

JOHN AND SHARON BEACHAM 1-800-PHF-APPY (743-2779) METRO DENVER 666-9437

Join us for a
Learn-to-Shear
Session . . .
Just give us a call!



Pheasant
Hill Farm



PRESIDENT'S LETTER

by Stanton Lacher

Dear Friends,

RMLA is a vibrant, can-do organization. I want thank everyone who has volunteered to run for the Board. Reid Langerman, your next President, has a vision to make owning camelids more common. He once told me that there are over 70,000 horses in Connecticut, that owning camelids should be as popular.

For those of you who haven't heard, RMLA constructed a semi-portable obstacle course which was unveiled at the Wool Market. This course could be used for various event in your area.

I encourage a decision by the Board to use the services of a meeting facilitator at the upcoming annual business meeting in Longmont. I intend to use his services to gather input for the task force group (ILA Assembly '94) that is attempting

to access grassroots information on the future of the llama industry. I hope you will be there to guide.

There are various research projects that you should consider. There are studies on TB, immunodeficiency and trail use that need funding. We have some resources for these but we need your input to decide who gets what.

I am hoping that you will join us at the Conference to learn, exchange ideas, share your experiences, meet new people and grow. I am encouraging you to attend the business meeting to talk about what we do next.

See you soon.

Stanton



A LOOK AT IN-BREEDING & LINE BREEDING

by Hank Kauffman

Have you ever wondered how closely related llamas can be and be safely bred? Often the information is confusing and different breeders have different opinions. Thus, I went to several experts for answers.

I first interviewed Dr. Frank Allaire, a geneticist at the Ohio State University Department of Animal Science. I then spoke to Jeff Ziegler, a breeding specialist at the Central Ohio Breeders' Association "Select Sires." Select Sires specializes in livestock breeding and artificial insemination. According to Dr. Allaire, in-breeding occurs any time related animals are bred to each other.

Line breeding is deliberate in-breeding of related animals emphasizing a particular ancestor to amplify the traits of that ancestor. Dr. Allaire states that to successfully line breed three things are necessary:

1. You must have faith in the genetic merits of the ancestor you are attempting to amplify.
2. That these specific genetic merits are what the industry, and you the breeder, want today.
3. You don't currently have these same qualities in your existing animals.

In other words, line breeding is in-breeding with an attempt to amplify the traits of a particular ancestor. Line breeding is a trade off. You may end up with the desirable traits you attempted to accomplish but create other serious effects. The most serious negative effects in line breeding affect reproduction abilities and growth traits of the progeny. There is generally little affect on

conformation except in growth patterns. Lactation abilities of the offspring are also affected. In dairy cattle as little as 1% in-breeding can create a lactation loss of 50 pounds of milk a day. It follows that closely bred llamas will tend to have reproduction problems and be poor milkers.

Dr. Allaire ended the interview by stating that a good safe rule of thumb for line breeding is that anything with less than a 10% relationship is safe.

Jeff Ziegler from Select Sire amplified most of Dr. Allaire's points. He did add that males that have been highly line bred have a problem with semen production. He also made the point that to line breed one must pick animals with only good traits. Line breeding will also intensify any bad genes that the breeding animals may have.

Mr. Ziegler then stated that for safe line breeding not to breed any closer that a 6.25% or 1/16th relationship. A 1/64th relationship exists when the male and female being bred to each other have the same ancestor as a grandparent of one animal and great grandparent of the other animal.

In summary, one can intensify the outstanding traits of a bloodline but the progeny may also have amplified any negative traits that exist in the bloodline. Apparently, one can safely breed two related llamas as long as the relationship is no closer than a common grandparent and great grandparent which is a 1/64th relationship. The following chart shows the relationships and their percentages.

This is being reprinted with Hank Kauffman's permission. It was originally printed in the ORVLA Newsletter.

Breeding Llama #1	Same Parent	Same Grandparent	Same Grandparent	Same Great Grandparent	Same Great Grandparent
	and	and	and	and	and
Breeding Llama #2	Parent	Parent	Grandparent	Grandparent	Great Grandparent
Relationship	1/8	1/16	1/32	1/64	1/128

FAIRPLAY NEWS

by Dee Goodman

This is a reminder . . . don't miss the Fairplay fun! For the 12th year llamas will be taking over Fairplay, Colorado, on Saturday, July 30th. And this is the year you have no excuse not to participate for, in addition to the Amateur and Pro Divisions, we now have the Walker's Division.

Participants in the Walker's Division must be at least 13 years of age. The use of packs in this new division is optional. Walkers will follow the same course, but will not be required to cross the river as many times.

The Amateur Division is divided into two main groups, Men's and Women's. The Men's and Women's groups are each divided into age groups. These are as follows: 15-24, 25-34, 35-44, 45-54, and 55+. There will also be an award given to the top male and female runners. In this division, each llama must carry a 30 lb. pack which must be packed during the race.

The participants in the Pro Division compete for one of the top three places in the Men's and Women's groups. A \$50 gift certificate will be awarded to both the first place male and first place female finishers. Llamas in this division must also carry a 30 lb. pack which must be packed during the race.

The entry fee for all the races is \$15. Each participant will receive a free T-shirt on race day.

There will also be a free Llama Lunacy Obstacle Course for kids. First through sixth place awards will be given to participants in the following age divisions: 7 and under, 8-11, and 12-17. This course will be set-up on Front Street.

The schedule of events is as follows:

9:00 a.m. - 11:00 a.m.

Registration on Front Street

11:15 a.m. Racer's and Handler's Meeting

11:30 a.m. Post Time for Amateur & Pro Divisions

11:45 a.m. Post Time for the Walkers

1:30 p.m. Llama Lunacy Obstacle Course

2:30 p.m. Race Awards

If you are not interested in racing, please consider volunteering. We can use all the help we can get! If you have extra llamas, bring them, we always have extra runners.

Remember, this is a great place to market your llamas for we have around 3,000 people watching the llama race. Also, "Sports Illustrated" and ESPN may be covering the event.

For more information, please call Dee or Karla Goodman, 303-345-6632 or 303-345-2927.



GRAND VALLEY LLAMAS



JUDY & CURT SEALY
593 19-3/4 ROAD
GRAND JUNCTION, COLORADO 81503
(303) 241-7921



"The Home of Quality Llamas"

Luanne "Lu" Williams
303-838-5389

13546 Wamblee Trail
Conifer, CO 80433

Jan Redenbarger



RedNak Llamas
Box 7096
Crescent Branch
Golden, CO 80403

(303) 642-0140

WHY PREMIADO?

by Darlene Vaughan

Purchasing a stud usually involves much time on the phone, travel, picture and video processing, heated discussions, hand wringing, lost sleep and finally, delivery of the magnificent male animal. Even with all that preparation, buying or raising a stud is a gamble.

Anne Johnson and I decided about three years ago that we needed another bloodline to complement our females. We were intrigued with the imports but could not justify the huge expense for the type of animal we had in mind.

A trip to Oregon was in the offing, so I decided to spend an extra day or so cheeking on potential young prospects in the area. First, I did a great deal of telephoning to the major breeders in the area. I called not only to inquire about males on their farms, but also to see if they had used their studs on outside females. Questions included pedigree, detailed information on parents and siblings, color, size, temperament, training, and then the "biggy" ...price. I must say, a lot of folks really were extremely proud of their animals. If the price was above our limit, that farm was marked off the list. No visit, no temptation!

We ended up with a list of five farms. What fun to see those breeding operations and all of their llamas. I took lots of pictures and scads of notes. When buying animals, it's best to let all the information digest before making any decision. Our whole breeding program was going to be influenced by this new stud and we hoped we would go the right way.

AND THE WINNER IS . . . After much deliberation, a yearling male I had seen at Tim Vincent's made the cut. He was 1/2 Chilean, 1/2 Bolivian and a very colorful paint. I had admired his sire, Señor Rojo's consistency in offspring as I had traveled around the country and I thought his dam, Miss Penelope was one of the largest, finest imports I had seen. Anne and I had poured over the photos and notes and he just kept coming out on top. We named him Rojo's Premiado and called Tim to arrange delivery.

Premiado had many of the qualities for which we were looking. His leg structure was correct, his movement flowing. He was attractive with that indefinable masculine attitude that sets him apart.

This male has developed into a fine stud. His temperament is all male but under control. He is an aggressive breeder who knows more than we do about the breeding status of a female. When they are pregnant he turns away with little persuasion, but if he says they are open, they are! He bred his first female at 16 months of age and she came up pregnant. He is one of the largest 100% imported bloodline males that I have seen. He is easy to handle and Anne has been doing some packing with him.

Premiado has sired correct, attractive offspring. He is working on his third crop of babies this year. He already has a reserve champion female and a reserve get-of-sire win to his record. Anne and I are pleased with the results of our stud search.

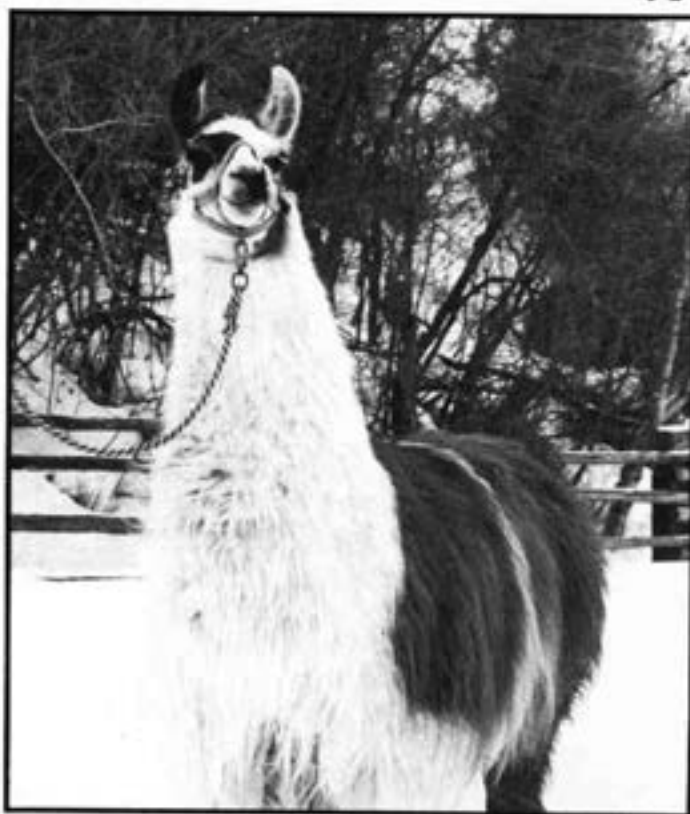

A SERENDIPITOUS VISIT TO PERU: PART III

by Bobra Goldsmith

Tuesday morning--How well I slept on this simple bed! It was just a 4" foam mattress on a wooden frame, no springs, and yet it was not too hard. (I am not the spartan type to sleep on a firm mattress with a board under it. The only truly comfortable nights I spent out on our llama pack trips were after I acquired a one-pound air mattress which one of our clients introduced me to. I only wished she had come on a llama trek sooner. The popular Thermarests didn't do for me--too narrow for my sleeping style.) And temperature--perfect all night. My Peruvian bed had just a quilt buttoned inside of the beautiful floral-designed sheet-bedspread, like a big pillow case--an arrangement one often finds in parts of Europe, usually with a huge down comforter inside. Before falling asleep I heard a myriad of dogs barking in the distance and a night watchman's whistle, as he passed below the wall at the very bottom of the hotel's domain. This was the longest, most refreshing sleep I'd had in many days, and I felt ready for whatever new activities were in store. Whenever I'm traveling, I always feel that everything that happens is all part of the big adventure, even the adverse and unexpected things.

Watching out the window as I dressed for breakfast, I saw a peasant woman with a small band of sheep and a couple of goats descend into the cobblestone riverbed from the left. The river seemed just a trickle in an incredible, broad bed of gray, round river stones. The little flock stopped to drink and then proceeded on across the stream to some terraced fields on the other side where they would graze all day and be brought home again for the night. This turned out to be a daily routine we saw every morning.

As I reached the top of the steep stairs on my way to breakfast, I saw the hotel gardener dragging some hose and the young llama, Angelica, frolicking along the terrace with him. She seemed quite excited about his morning watering chores. She wandered about freely, grazing on the lawn or nibbling on the ice plants growing along the lower edge of the terrace. She did not touch the geraniums. I picked up the skinny little cord she was trailing and approached her. She

accepted my attentions quite cheerfully and even seemed to like it, looking at me rather quizzically. I burrowed around in the dense wool at the base of her neck to see what kind of knot the cord was tied with--totally improper. I retied it with a bowline, which would not tighten if the line snagged on something, though it was clear that she was so used to the line's control she would not panic and pull, if she did get caught. Throughout my solitary breakfast, I could watch her through the big picture windows. At some point the gardener returned from the iron gate at the end of the garden with an armful of fresh alfalfa, which he placed on the ground near where she would be tied in the shade later. She ignored it for the time being. Observing Angelica this day and subsequently, I concluded that she was not a lonely llama hankering to be somewhere else. She seemed to have accepted her life in this situation and was cheerfully making the best of it.

About 9:30 Marco and Ursula arrived in Marco's microbus. The garden gate was opened and Angelica was tied near her fresh alfalfa pile and water bowl. Mauricio had ordered a tour of parts of downtown Arequipa for me in the morning, prior to the llama training planned for the afternoon. The tour took us to the large central plaza with its huge cathedral occupying one whole side. It was, of course, a Spanish version of so many cathedrals I had seen in France and Italy. My curiosity these days, I found, ran more to how life was lived here and, as always to local agricultural practices. Ursula took me to a couple of academic bookstores just off the plaza and showed me interesting books on the history and archaeology of the Arequipa region. If I'd had more time here I would have wanted to delve into these books, but I knew there wasn't time enough.

We stopped at a pleasant park overlooking the Chile River which runs through Arequipa. Below was a sports club and a very fancy hotel with lovely gardens. Somehow I was surprised to see palm trees at this high and dry altitude, 7608 feet. I have to keep reminding myself--Lima is at 12 degrees latitude and Arequipa at 18 degrees. Baseline Road in Boulder, Colorado, lies right on the 40th parallel--some difference. We Color-

Continued on page 25

Stillwater Minerals

Since 1989

Most Accepted Supplement

Stillwater Minerals is the first widely accepted quality vitamin and mineral supplement based on Llama nutritional studies by Dr. LaRue Johnson at Colorado State University.

Many Improvements

We continue to consult with Dr. Johnson on formula adjustments. In the past 5 years we have added special ingredients to help preserve freshness . . . resist clumping . . . plus we added more vitamins and minerals to combat stress, aid digestion and encourage wool growth.

It Tastes Good Too!

Most important, we even made it taste better. As Dr. Johnson said, "The best endorsement I can give is that my llamas sure eat more Stillwater Minerals Supplement than they ate of my stuff."

Stillwater Minerals Contain

The ingredients still include steamed bone meal, dried molasses, Zinpro 100® and Vitamin E, just like the original formula, plus 15 other custom ingredients. These additional ingredients add minerals and vitamins that are not found in any other Llama or Alpaca supplement.



Four Custom Formulas

Llama-Min 101

Balanced Vitamins A, D³, & E plus Calcium and Phosphorus.

Llama-Min 102

For stress: has higher levels of Selenium and vitamins plus Electrolytes. Great for summer use.

Llama-Min 103

For wool growth has DL-Methionine, Copper, B¹², and Electrolytes. Designed for fiber quality.

Llama-Min 104

New

Calcium and Phosphorus balanced for alfalfa, plus the highest levels of Vitamin D³, E, B¹ and B¹². Ideal for winter feeding program.

Those in the Know!

You will find Stillwater Minerals being used at CSU Veterinary Teaching Hospital . . . Dr. David Pugh's Llama research program at Auburn University . . . Dr. Jim Vicker's Select Peruvian herd . . . and, of course, Dr. Johnson's own llamas.

To Place your Order:

- You can send us a check after your Stillwater Minerals arrive.
- We pay all shipping and handling.

Call Bob or Jo Riley for a brochure or to order.

800-255-0357

Post Office Box 1189 • Lyons, CO 80540
FAX: 800-648-2383

FIELD TRIPS AND LLAMAS

by Dee Goodman

How does this sound for a field trip? You load 40 kids, 5 parents, 2 teachers and 1 bus driver (it really helps to have a bus driver) into a bus, drive 135 miles to the foothills, and go hiking in the mountains. Sound like fun? Lets add to this: 7 additional helpers plus 13 llamas to carry lunches, water and jackets. Doesn't this sound like even more fun, especially since the kids get to lead the llamas? Now add Channel 9 News and 2 mountain lions. What a great time we had! And no one was eaten by the lions. One of the best parts of this trip was watching the kids get interviewed by Channel 9 for their segment "Never Stop Learning" shown on Saturdays. Our children always have different thoughts than adults do!

What was just described was the second annual Akron Grade School third grade class field trip. Since, during the first trip, there were no kids lost, no llamas lost, and yes, no teachers or

parents lost, it was decided that this fun and educational field trip should be repeated.

How did this trip get started? By the determination of the two Akron third grade teachers, Darlene Clifford and Marilyn Pilcher. They knew that not all that is learned or taught to our children is done so in the classroom. So, they went to the School Board and talked them into allowing this trip. This was done during a period of school budget problems when field trips were being cut out. But the teachers were persistent, and now this trip has become an annual affair.

Just by watching the kids, you soon see that each one has learned something new. This field trip allows the kids to spend a day exploring plant life, geography, wildlife and walking in the backcountry. Also, each kid comes away with a great love and understanding of llamas.

Continued on page 32

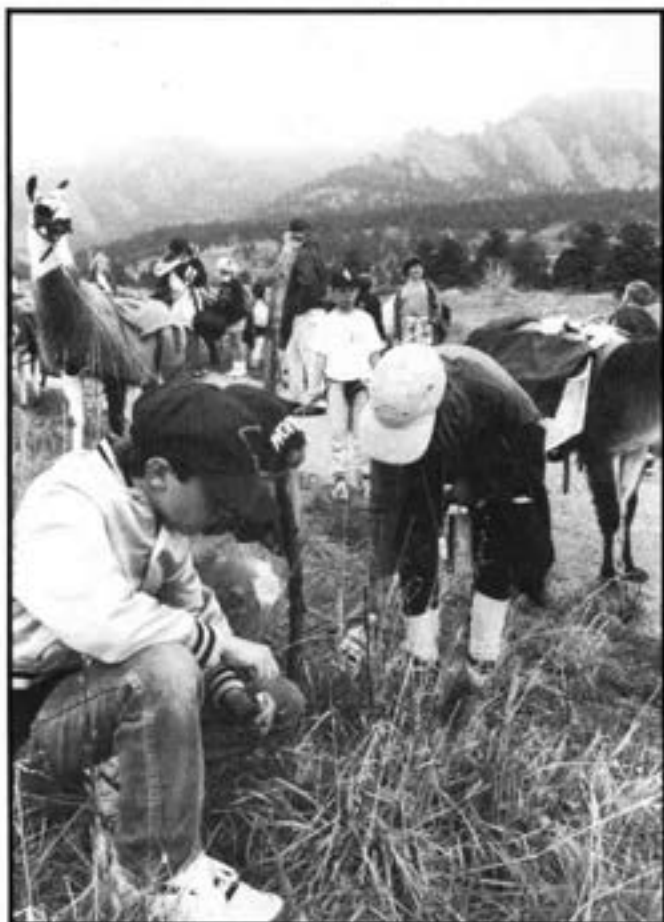

KIDS INVESTIGATING THE INSECT POPULATON.



DEE GOODMAN ASKING FOR "FORGIVENESS" INSTEAD OF "PERMISSION."

*The mark of the great champion, ANDEAN SPIRIT,
is his consistent repeat performance.*

Our quality breeding program was again ALSA recognized at the Estes Park Wool Market.
I presented five llamas. The results were:

Andean Starlight	1st. Yearling Long Wool Female
Andean Autumn	1st. Two Year Long Wool Female
Goldenseal	1st. Juvenile Long Wool Male
Peruvian Bardo	1st. Two Year Long Wool Male
Andean Spirit	1st. Adult Long Wool Male
Andean Starlight	Grand Champion Long Wool Female
Andean Spirit	Grand Champion Long Wool Male
Peruvian Bardo	Res. Gr. Champ. Long Wool Male.
Andean Starlight	1st. Produce of Dam
Andean Autumn	(Dam Aida X Andean Spirit)
Goldenseal	1st. Get-of-Sire
Andean Starlight	(Sire: Andean Spirit)
Andean Autumn	
Andean Starlight	All-Show Grand Champion Female
Andean Spirit	All-Show Grand Champion Male
Andean Spirit	1st. Novice Pack
	2nd. Open Obstacle
	2nd. Public Relations.



ANDEAN SPIRIT *is a certified ALSA Champion.*

81 Halter points and 32 Performance points.

- 11 Grand Championships
- 4 Res. Gr. Championships
- 5 All-Show Championships
- 4 Get-of-Sire

His Progeny have been awarded,

- 14 Grand Championships
- 7 Res. Gr. Championships
- 34 1st. Place in Class
- 15 Second in Class

**THE FUTURE DEMANDS GENETIC STRENGTH, SOUNDNESS,
CONFORMATION, QUALITY HAIR, PRESENCE AND STYLE.**

Insure your future with a breeding to Andean Spirit.

Howard Kerstetter, producing champions 20 years, Bozeman, Mt. 406-586-3191

ALPACA FESTIVAL WELCOMES NEWCOMERS

by Irene Wherritt and Fran Milde

The first annual Heartland Alpaca Festival September 24-25, 1994 brings together alpacas from the six sponsors as well as from several other herds in the Midwest. Festival activities for both newcomers and seasoned breeders are free and include seminars on investment potential, management, training, uses of fiber, alpaca reproduction, and routine veterinary care. The event will occur at the Johnson County Fairgrounds, just one mile south of Iowa City, Iowa.

To open the event on Friday, September 23, Sharon Alderman, internationally known weaver will give pre-conference lectures on "Why We Weave" and "Incorporating Exotic Fiber Into Weaving." This event is sponsored by the Iowa Federation of Handweavers and Spinners.

Beginning on Saturday breeders from Iowa, Minnesota, Kansas, and Missouri will offer an assortment of alpacas for display and private treaty sale, including females and stud and pet quality males in an assortment of colors. Additional booths will display alpaca products and related items.

Dr. Ila Davis, camelid specialist at Iowa State University will offer four seminars: "Alpacas 101: Routine management practices," "Communicating with Your Veterinarian: Medical technology and what it means in lay terms," "Alpaca Reproduction," and "Basics of the Physical Exam." Dr. Davis has built up a large camelid practice at Iowa State University and will be available during the weekend to answer individual questions.

In addition, experienced breeders will provide seminars on the investment and tax benefits of owning alpacas, herd management, shelters and fences, training your alpacas, and purchasing your first alpacas.

To introduce the public and fiber enthusiast to alpaca uses, the festival offers alpaca fiber and products for sale as well as demonstrations on spinning, combing, and dyeing alpaca. Spinners are invited to enter the popular choice contest on Friday 9:00 a.m. (at least 50% alpaca) for prizes from sponsors.

You will enjoy the Heartland by appreciating favorite Iowa recipes. Lunches will be sold on the grounds by the Iowa Lamb and Pork producers. A local group will sell home baked delicacies. ALPACAS OF TOLST HILLS FARM will host an Iowa Hog roast on Saturday evening including country oven baked sour dough bread and assorted side dishes.

Your stay in Iowa City will be pleasant. The weather at this time of the year is mild, and before or after the festival you may wish to visit the nearby Amana Colonies and the University of Iowa. A block of rooms has been reserved at the Best Western Westfield Inn, buffet breakfast included (319) 354-7770 (reserve by August 23 and mention the Heartland Alpaca Festival).

For wonderful fellowship, informative seminars, and a view of the current status of the alpaca industry, save the date for the Heartland Alpaca Festival! For more information or questions please call or fax Alpacas of Tolst Hills Farm, 319-683-2722.

Irene Wherritt and Fran Milde tend a small herd of alpacas in Southeast Iowa. They participate in Alpaca Owner and Breeder Association (AOBA) activities and write articles for *Alpacas Magazine*. They both teach at the University of Iowa and have been raising alpacas and llamas for the past 5 years. This year they are hosting the first annual Heartland Alpaca Festival.

Rocky Mountain Llamas



Breeding - Training - Boarding - Equipment
Bobra B. Goldsmith
7202 N. 45th Street, Longmont, CO 80503
(303) 530-5575



Switzer Land
ALPACAS
and
LLAMAS

Phil & Chris Switzer
(303) 586-4624

P.O. Box 3800
Estes Park, CO 80517

MAIL
8-10

RMLA CONFERENCE '94 REGISTRATION

NAME(S) _____ PHONE _____

ADDRESS _____

CITY _____ STATE _____ ZIP _____

REGISTRATION:

\$145.00 PER RMLA MEMBER # OF PERSONS 2 X \$145.00 = \$ 290.00

\$175.00 PER NON-RMLA MEMBER # OF PERSONS _____ X \$175.00 = \$ _____
(INCLUDES MEMBERSHIP)

INCLUDES BREAKFAST FRIDAY AND SUNDAY, LUNCH FRIDAY AND SATURDAY, HORS D'OEUVRES AND NO-HOST BAR FRIDAY NIGHT, AND BANQUET WITH CINDY ROSS ON SATURDAY NIGHT

AND . . . YOUR CHOICE OF SEMINARS (SEE PAGE 6)

VEGETARIAN DIET REQUEST: NAMES _____

CHILDREN'S PROGRAM (INCLUDES SOME MEALS, SEE PAGE 7)

\$75.00 FULL PROGRAM NUMBER OF CHILDREN _____ X \$75.00 = \$ _____

\$40.00 ONE DAY PROGRAM NUMBER OF CHILDREN _____ X \$40.00 = \$ _____
_____ FRIDAY _____ SATURDAY

PRE-CONFERENCE CLINICS: THURSDAY, SEPTEMBER 29TH

I. NEO-NATAL WITH DR. LARUE JOHNSON

\$200.00 PER PERSON NUMBER OF PERSONS _____ X \$200.00 = \$ _____

NOTE: CLASS MINIMUM 12 . . . MAXIMUM 24

II. TTEAM WITH MARTY MCGEE

\$65.00 PER PERSON NUMBER OF PERSONS _____ X \$65.00 = \$ _____

III. ALSA SHOW CLINIC WITH HOWARD KERSTETTER

\$50.00 PER PERSON NUMBER OF PERSONS _____ X \$50.00 = \$ _____

\$80.00 PER COUPLE NUMBER OF COUPLES _____ X \$80.00 = \$ _____

NOTE: CLASS MINIMUM OF 10

TOTAL ENCLOSED (MAKE CHECK PAYABLE TO RMLA): \$ 290.00

CONFERENCE REGISTRATION DEADLINE: SEPTEMBER 1ST

(\$15.00 ADDITIONAL FOR EACH CONFERENCE REGISTRATION POSTMARKED AFTER 9-1-94)

SEND YOUR COMPLETED REGISTRATION FORM AND CHECK MADE PAYABLE TO RMLA TO:

LOUGENE BAIRD • 2210 PINWOOD ROAD • SEDALIA, COLORADO 80135-8444 • 303-688-5445

RMLA CONFERENCE '94

DISPLAY SPACE APPLICATION

Company or Ranch Name _____

Contact Name _____

Names of Attendee(s) _____

Mailing Address _____

City _____ State _____ ZIP _____

Phone Number _____ Fax _____

COMMERCIAL BOOTH <i>Limit one space per vendor</i>	8' x 10' space in the Silverthorne Room 8' table and tablecloth, two chairs, 115 volt outlet \$30.00 RMLA Member \$ _____ \$50.00 Non-Member \$ _____
--	--

COMMERCIAL DISPLAY HOURS	
Set-up	Thursday, September 29th 12:00 PM - 2:00 PM
Exhibit	Thursday, September 29th 2:00 PM - 7:00 PM
Set-up	Friday, September 30th 7:30 AM - 8:30 AM
Exhibit	Friday, September 30th 8:30 AM - 9:00 PM
Exhibit	Saturday, October 1st 8:30 AM - 5:00 PM
Dismantle	Sunday, October 2nd 8:00 AM - 10:00 AM

RANCH DISPLAY <i>Limit one space</i>	4' of table space in the lobby/meeting room hallway. (8' tables), tablecloth \$5.00 Per Ranch \$ <u>5.00</u>
--	---

RANCH DISPLAYS HOURS	
Tables Available:	Thursday, September 29th 2:00 PM
Dismantle By:	Saturday, October 1st 9:30 PM

Total Amount Enclosed	\$ <u>5.00</u>
------------------------------------	----------------

Note: This is an **APPLICATION** form. Space is limited. Date of receipt will determine assignments. We must have your application by the September 1st deadline for the Conference to provide adequate notification time.

SEND THIS APPLICATION WITH PAYMENT TO:

Lougene Baird
2210 Pinewood Road
Sedalia, CO 80135

Alpaca Breeders of Colorado

1. **Chester and Beverly Anderson**
LAPLATA ALPACAS
2886 County Road 308
Durango, CO 81301
(303) 247-1720
2. **Ron and Linda Batt**
BELFRY ALPACAS
P.O. Box 9
Coal Dale, CO 81222
(719) 942-4697
3. **Bill and Donna Brown**
SERENITY LANE LLAMAS & ALPACAS
15293 W. Highway 24
Woodland Park, CO 80863
(719) 687-1224
4. **Doug and Judy Brown**
MARQUITA RANCH ALPACAS
5028 East County Road 40
Fort Collins, CO 80525
(303) 221-5421
5. **Neil and Anita Eckstrom**
THREE HAWK RANCH ALPACAS
2720 Stove Prairie Road
Bellvue, CO 80512
(303) 498-0729
(800) 221-9798
6. **Michael and Robbie Guidry**
COTTONWOOD FARM
LLAMAS & ALPACAS
3709 West County Road 50
Fort Collins, CO 80521
(303) 482-0350
7. **Bob and Barbara Hance**
HANCE RANCH
11818 W. 52nd Avenue
Wheat Ridge, CO 80033-2032
(303) 422-4681
8. **Walter and Helga Hantscho**
Contact: Bobra Goldsmith
ROCKY MOUNTAIN LLAMAS
7202 N. 45th Street
Longmont, CO 80503
(303) 530-5575
9. **Tom and Anne Harper**
LOG HILL LLAMAS & ALPACAS
3868 Ourey County Road 22-A
Montrose, CO 81401
(303) 249-2516
10. **Ronald and Marie Hinds**
SERENDIPITY FARM
LLAMAS & ALPACAS
9349 N. Tammy Lane
Parker, CO 80134-7511
(303) 841-4889
11. **Gary and Maggie Johnson**
SHEAR DELIGHT FIBER
1500 Washington
Rocky Ford, CO 81067
(719) 254-4358
- * **At the Lazy-O Ranch:**
1907 Snowmass Creek Road
Snowmass, CO 81654
(303) 927-3818
- *12. **Mary Goodman**
MOUNTAIN SITE ALPACAS
(303) 927-2484
(305) 576-4709
- *13. **Julie Otis**
SNOWMASS ALPACAS
(303) 927-3199
- *14. **Mike and Don Skinner**
NORTH AMERICAN ALPACAS
(303) 927-2591
15. **Robert and Susan Leonard**
LIONHEART ALPACAS
P.O. Box 600
Kiowa, CO 80117
(303) 648-3630
16. **Linda Lindsey and Steve Wolcott**
INCA TREASURE ALPACAS, LTD.
P.O. Box 6
Paonia, CO 81428
(303) 527-4586
17. **Teri Phipps & David Schieferstein**
FIREWEED RANCH
35005 Weld County Road 41
Eaton, CO 80615
(303) 454-3142
18. **Scott S. and Susan L. Scott**
ALPACAS OF COLORADO
6011 Alpaca Trail
Bellvue, CO 80512
(303) 493-5732
19. **Charles and Helen Stewart**
STEWART ROYAL ALPACAS
190 Steirneier
Canon City, CO 81212
(719) 275-2701
20. **Phil and Chris Switzer**
SWITZER-LAND ALPACAS
P.O. Box 3800
Estes Park, CO 80517
(303) 586-4624

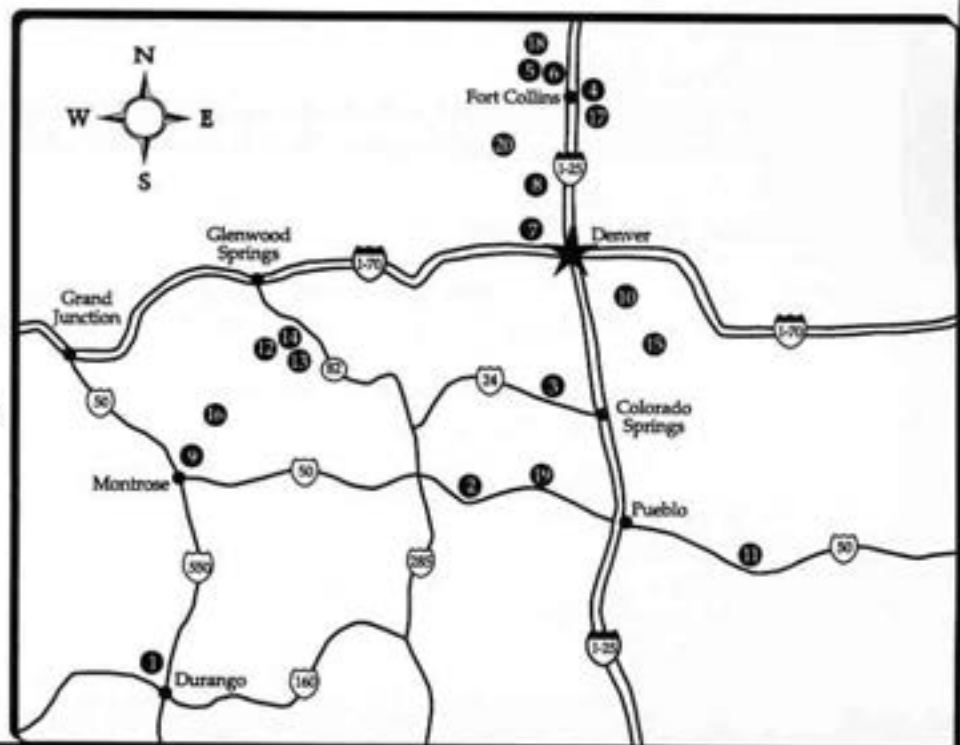



©1994 Alpacas of Tolst Hills Farm

Heartland Alpaca Festival

SEPTEMBER 24-25, 1994
IOWA CITY, IOWA • JOHNSON COUNTY FAIRGROUNDS

Large Selection of Alpacas on Display and Available for Sale

Veterinary Seminars: Dr. Ila Davis, D.V.M., Iowa State University, Alpacas 101; Reproduction; Basics of the Physical Exam; and Communicating with Your Veterinarian

Management Seminars: Potentials with Alpacas; Purchasing Your First Alpacas; Herd Management; Shelters and Fences; and Training Your Alpaca

Fiber Events: Popular choice competition (at least 50% alpaca); Sale of fiber and products; Demonstrations on spinning and dying

Amenities: Conference motel— Westfield Inn (319) 354-7770 (by August 23); Saturday night hog roast; Food on grounds

Pre-Festival Event, Friday, September 23

*Iowa Federation of Handweavers and Spinners Annual Meeting
Featuring Sharon Alderman, internationally acclaimed speaker/weaver*

Save the date! Contact the sponsors for a brochure!

Alpacas of Tolst Hills Farm, Irene Wherritt and Fran Milde
2254 Black Diamond Road, Iowa City, IA 52240-8545 • Phone/fax (319) 683-2722, *Host for 1994*

Alpacas Midwest, Dale and Becki Natoli
735 Matson Hill Road, Defiance, MO 63341 • (314) 987-2513

Evergreen Heights Alpaca Farm, Steve and Judi Berger
3711 Hwy. 22, Muscatine, IA 52761-9499 • (319) 381-1190

Knoblock's Prairie Ranch, Steve and Rose Ann Knoblock
Rt. 2, Box 15, Sabetha, KS 66534 • (913) 284-2589

La Tierra De Sioux, Jim and De Saulsbury
R.R.1, Box 175, Sioux City, IA 51108 • (712) 239-4733

Rich-Nes Alpacas, Richard & Agnes Wildt
R.R.2, Box 74, Morgan, MN 56266 • (507) 249-3631



LIBRARY NOTES

by Chris Switzer

NEW - add these to your list!

- Article - "**Hungry Crias**" by Randy Webster, DVM, LANA Newsletter, spring, 1991.
- Article - "**So You Want To Show Llamas, Now What?**" by Lora Crawford, LANA Newsletter, spring 1991.
- Article - "**Traveling With Llamas**" by Franci Greth - Peto with Dr. Lee Matem, LANA Newsletter, spring 1991.
- Book - **Classic 2000 - Directory '93 - A Guide for Packers and Breeders** by Wes Holmquist, 1994. (donation by author)
- Book - **Spinning Llama and Alpaca** by Chris Switzer, 1994.
- Thesis - The Use of Guard Llamas to Protect Sheep from Coyote Predation by Kelly Johnson Powell with William Franklin, advisor, 1993.
- Magazine - **Alpacas Magazine**, spring, 1994.

- Video - **Llama Trappers** by Betty Barkman (training experience for those ready to train their first packers), 1994.

Since the updated library list was mailed to members, lots of requests have come to me especially from new members. Those of you who have been in RMLA awhile, focus on the items with a star (added in 1993) or the new things mentioned in this column.

A special thank you to Doris Rasmussen for her donation to the library. Also, to Wes Holmquist for sending his book.

The notes many of you send with requests and thank yous mean a lot to me. I pass them on to the president so that the board is aware of the positive feedback for the library. At the fall RMLA conference, the whole library will be on display and available for check-outs.



RIBBON CUTTING & LLAMA TREK ON THE COLORADO TRAIL

by Bob Riley

In celebration of the 20th anniversary of the beginning of the Colorado Trail, a ribbon cutting ceremony will take place on Saturday, August 27, 1994, at 10:00 a.m. It will be held at the Gold Hill Trailhead which is 4 miles north of Breckenridge, Colorado. It is being sponsored by the Colorado Trail Foundation and Eastern Mountain Sports. After the ceremony, workshops will be held from 10:30 - 11:30 a.m. and at 11:30 a.m. a short llama of 2 to 3 miles will take place.

The plans are for the llama trek to start at Gold Hill Trailhead and travel east towards Georgia Pass. We hope to have many llamas involved in the trek. If you are interested, since the news media will be involved, we are asking you to bring a "gourmet lunch" or a

"sack lunch" if you prefer, and during the trek, we will stop and have lunch. An award will be presented to the llama owner who brings the best lunch voted by all the participants. Let's leave room in our packs so we can haul other lunches for the people not lucky enough to own llamas! We just want you with us. If you can come, please call Bob Riley, 303-823-5409 and I will send you a map. We need to know who's coming in case the plans are changed at the last minute.

Please join us and promote our beloved llamas and their advantages to the press. *Remember:* many of the press have never seen llamas. This will be easy and fun.



Two of Texas Finest Now Standing at Stud
June through September at Snowmass Llamas & Alpacas

Jubamba

La Bamba Camacho x Jubilation
(Macho Camacho) (Huckleberry Finn)

REGIONAL GRAND CHAMPION
SOUTHERN SHOOTOUT 1994

RESERVE GRAND CHAMPION MALE
FIRECRACKER OPEN SHOW 1993



Bauernheim's Fabuloso

Tomollas Jubiloso x Legend's Athabasca
(Federico) (Bauernheim's Alberta Legend)

HIGH SELLING MALE
SPRING CELEBRATION SALE 1993

**DON'T MISS THIS OPPORTUNITY TO ADD THESE
TWO TOP BLOODLINES TO YOUR HERD.**

INTRODUCTORY BREEDING FEE: \$500.00

CONTACT:

JULIE OTIS

SNOWMASS LLAMAS & ALPACAS

303-927-3199 (PHONE)

303-927-4058 (FAX)

OR CALL JACK & MARGIE SCOTT

SCOTT LLAMA RANCH



JACK & MARGIE SCOTT

RT. 1 BOX 24

MEMPHIS, TEXAS

79245

806-259-3459

IT'S FAIR TIME!

by Mary Beth Hartsough

Once again it's that great time of year when we all gather at the fairgrounds, enjoy watching the kids show their animals, wander through the myriad exhibits, and gorge ourselves on corn dogs and cotton candy. Hope you'll all join us at the Boulder County Fair's Open Youth Llama Show. This year's Boulder County Fair promises to be bigger and better than ever, as part of their 125th Anniversary.

Both llamas and alpacas will be featured during this Anniversary year's expanded format (Aug. 5-14). Alpaca demonstrations will be on Monday, August 8, and the Youth Llama Show will be held on Tuesday, August 9, starting at 10:00 a.m. This year's show is an ALSA sanctioned event meaning that the kids that are registered with ALSA will receive points toward their champion handler designation. The afternoon prom-

ises to be an informative one for the public, with driving demonstrations, wool spinning, packing demonstrations and perhaps a chance to handle and try out a llama on the obstacle course.

There will be a sliding-scale premium payout and special commemorative ribbons for 1st through 5th places, and Champion and Reserve Champion. Classes are offered in Showmanship, Obstacle, and Public Relations. To request your Premium Book and Entry Form, please call the Boulder County Fair office at 772-7170, and do it soon!! The entry deadline is July 18, 1994. For an ALSA registration form, please contact Jo Riley, Gen. Manager, P.O. Box 1189, Lyons, Co., 80540; 303-823-0659. For general information or questions regarding the Youth Llama Show, call Mary Beth Hartsough, 303-785-2463, or Dan Gould, 303-665-5273. We'll see you there!

A SERENDIPITOUS VISIT TO PERU: (CON'T)

dans seem to have an idea fixed: higher means colder. It does, of course, for us, but we tend to ignore the latitude factor. Early in my life with llamas, a biologist at Colorado University-Boulder who had done research for many years in Peru told me that in spite of the altitudes where llamas live, the temperature doesn't go below 22 degrees. He said the climate could be harsh, and it could freeze every night in some areas, but they did not have the zero and below temperatures we experience in winter. Facts are beginning to sink in: Cuzco is at 12,045 feet but Rolando has never seen snow? Ah yes, Cuzco lies around 13 degrees below the equator. About 11:30 Ursula explained that we needed to go to the airport to pick up a friend of Mauricio's. Driving out to the airport gave me an even better view of the city and general surroundings. All morning the sun had been intense but still misty. Now the mist was thinning and one could see the towering, barren, beige peaks surrounding the city. There stood Misti, 19,272 ft. With Chichaney next to it, both volcanic, with Picchu-Picchu to the South. Too bad the word "awesome" has been so overused of late. It properly applies here.

Mauricio's friend turned out to be the Swedish film director, Tony Anderberg, a warm friendly man, probably in his sixties. He was totally at home in Peru, having made several nature films there over the last 16 years. His Spanish as well as his English was fluent. One of his bags was missing-but never mind. It was only the one with a couple of bottles of his favorite liquor--replaceable. We were to go out to the Expo to see Mauricio first, then go to the hotel for lunch, and finally to Mauricio's to begin llama training.

Tony asked Marco to stop at a liquor shop so he could replace his missing bottle. And then I suddenly realized that I had completely forgotten to bring a little notebook to keep as a diary or trip log. I asked Ursula if she could find me such an item. On the second try she succeeded and brought me a soft-covered school notebook. Inside it was just like French notebooks--the pages marked with squares, like large graph paper, rather than just horizontal lines like ours. But the outside cover--? In bold print in a semi-circle arching over a full color drawing of a happy, smiling cartoon cat and mouse it says, "Celebrating 53 Years - 1940-1993" and below

Continued on page 27

Like father,



MC HAMMER

(LW The Ambassador X T.Y. Button)

8X Grand Champion Heavy Wool Male

like daughter!



FANCY PANTS

(MC Hammer X Overland Trail's Pedraza)

**Grand Champion Heavy Wool Female
NWSS '94**

- ★ Breed a Star for tomorrow with MC Hammer
Fee: \$1000 Female or Stud-Quality Male Guaranteed
- ★ Purchase a Hammer cria or Hammer-bred female



**EASTWARD
INN EDEN**
L•L•A•M•A•S

Gale & Marge Armstrong
5643 E. 2300 N.
Eden, Utah 84310-0013
801/745-2297

Call us Today

Overland Trail
llamas

Mike & Dale Pettigrew
168 Emerald Mountain Court
Livermore, CO 80536 • 303/493-2335
35 miles NW of Fort Collins

NOTES FROM RMLA NEWSLETTERS IN THE PAST:

by Erma Hast

- 1985 officers: Jim Hook, President; Dan Schreiner, V.P.; and Erma Hast, Sec. Treas.
- Howard Kerstetter has a little male born in the fall of 1984, the first-ever birth of a transplanted llama embryo.
- The pros and cons of llama shows were being discussed.
- Llama insurance was offered.
- RMLA was represented at the Colorado State Fair in Pueblo, CO.
- Jim Hook submitted a recipe for "Loin of Llama."
- July 27, 1985, 3rd Annual Llama Race was held in Fairplay, Colorado. Proceeds from the race and T-shirt sales will be donated to Colorado State University Llama Contingency Fund.
- In August, RMLA Members participated in the Boulder County Fair, Boulder, Colorado.
- In August, 1985, the first Annual Wind River Llama Rendezvous was held at Lander, Wyoming
- September, 1985, RMLA Conference was held in Ft. Collins, Colorado in September, with Phil Switzer as Chariman. Assisting were Reitz' from Windsor, Pettigrew's from Livermore, Tom Van Velson from Bellvue, Russell's from Ft. Collins, Arndt's from Loveland, and Hooks from Loveland.

A SERENDIPETOUS VISIT TO PERU: (CON'T)

the figures "TOM & JERRY." What Ho? Are these still popular cartoon characters for children in Peru? On the back cover in a more educational vein, there is a map showing the complex river system of the upper Amazon basin along the border with Ecuador and below the national flag and escutcheon. The latter includes the image of a vicuna. I wished the map had been of Southern Peru.

Once on the Expo grounds I could see that more alpacas and quite a few llamas had arrived. It was amazing to see how calmly and quietly the llamas behaved even when crowded together in mixed groups of males, females and young ones. Stud males were invariably just tied to the fence by a rope around the base of the neck. Some youngsters, nearly yearling in size, were still being nursed by their mothers. They all seemed quite alert and curious about their surroundings and accepted the situation, even though this was probably an uncommon event in their lives. Water and hay were plentiful with the latter being supplied by the Expo. Usually the hay was put just outside the corrals and the animals could easily reach it through the rails, which were about 18 inches apart. I thought of our rowdy young boys and stud males at home and what a ruckus they would undoubtedly make in that situation, climbing all over everybody and orgling. With

more llamas at hand I began observing build, legs, head and ear shapes, colors. I also observed a few alpaca handlers trying to teach their untrained animals to lead. With a rope around the base of the neck, if the animals didn't move along, they were either hustled along by the wool on the back or by the tail, which usually resulted in continued balkiness accompanied by pitiful bleating from the alpaca. As you can imagine, I felt like jumping in and saying, "Wait! There's an easier way!" But this was neither the time nor the place. Soon, after the brief but very warm greetings between Mauricio and Tony, long time friends, we set out for the hotel and lunch. We were to make this drive between Expo and the hotel many times, and it was always interesting. It took us along the outskirts of town, through some residential sections, then along a couple of thoroughfares with shops and businesses of many kinds, and again along the fringes of the city to where our hotel was. Everywhere there were terraces and stone walls around fields with various crops--lots of alfalfa, onions, corn. As I climbed the stairs from my room, having washed for lunch, Tony Anderberg hailed me from the second landing up. "Here, Bobra," he said, holding out a small glass of liquor--I don't remember what kind. "Have a drink with me! I'm back in Peru!" I never drink at midday, but what

Continued on page 33

Serenity Lane Llamas

"Where quality and satisfaction are guaranteed"

Just a few reasons you should consider us for your next purchase or outside breeding service:



- Good selection from which to choose
- Health and reproductive guarantees
- Competitive pricing structure
- Customer oriented contracts
- Consultation services / Herd planning
- Breeding services - on site or will travel

Home of the sires *Rasputin* and *Neebish*, our soon to be introduced son of *Crazy Mountain Man x Bandola*.

Call for an appointment—visitors are always welcome!

Bill & Donna Brown ~ 15293 West Hwy. 24 Woodland Park, Co. 80863 ~ 719/687-1224

THE FIRST MONTANA LLAMA CLINIC

by Jonathan Blacher

The Clinic was held at the Holiday Inn in Bozeman and was a resounding success. This all day event included hands-on with llamas and presentations by Howard Kerstetter; Dr. Gary

Cook, DVM; Kim Hager, AgriBasics; and Lori Chowning. For information on future events contact: Jonathan Blacher, 406-587-8077.



Are you concerned about your llamas' /alpacas' nutrition?

Are they getting the phosphorus, selenium, and zinc they need?
Do they have access to vitamin E to combat stress and resist disease?
Are you providing them with the trace minerals and vitamins necessary to promote health, growth, and reproduction?

Cache La Poudre Minerals offers balanced mineral and vitamin supplements to meet all these needs. In different formulas to complement different feeding situations.

Based on llama research at Colorado State University Veterinary Teaching Hospital.



MINERALS

Compare our analysis and our prices.

Call now to order or receive a brochure:

Mike Pettigrew 800-758-0825 • 303-493-2335

168 Emerald Mountain Court • Livermore, Colorado 80536

Supplement #1

For late or non-irrigated summer, fall or winter pastures; feeding grass hay.

25 lbs. \$29.00
50 lbs. \$55.00

Supplement #2

For late or non-irrigated summer, fall or winter pastures; feeding alfalfa or a grass hay that is low in phosphorus.

25 lbs. \$29.00
50 lbs. \$55.00

Supplement #3

For spring or irrigated pastures; feeding alfalfa hay, or a grass hay that is low in phosphorus.

25 lbs. \$24.00
50 lbs. \$45.00

Prices do not include shipping.



Four Corners
Llama & Alpaca
BAZAAR

Sat. July 16 & Sun. 17, 1994
10 AM - 5 PM
Montezuma County Fairgrounds
Cortez, Colorado

Hands-on Demonstrations ♦ Fiber Arts ♦ Fun Events
♦ Private Treatise Sales ♦ Vendors & Concessions ♦
♦ FREE Admission ♦ DOOR PRIZES ♦

FIRST ANNUAL WESTERN SLOPE LLAMA FALL FESTIVAL

SEPTEMBER 24, 1994 • FRUITA, COLORADO

By Linda VanDoozer

The Fruita Chamber of Commerce, in a "VACATIONLAND" supplement to the Grand Junction "Daily Sentinel" stated they will be "highlighting a llama market at this year's Fruita Fall Festival". This will include breeders and visitors from a multi-state area. Attendance is expected to exceed 25,000. What a great opportunity to participate in this annual festival!

A \$25.00 deposit is requested to reserve your space. For further details on costs, area maps, activities in the Grand Valley, RV parks and motel locations, please contact Linda VanDoozer, 303-241-1420 or Judy Sealy, 303-241-7921. For over-

night participants, free llama boarding can be arranged at local ranches. A park has been selected as the location for our llama events which will include the RMLA display booth, an obstacle course, packing demonstrations, cart driving, spinning and grooming demonstrations. This is a well shaded, grassy, visible location near the festival activities.

What an extraordinary opportunity to take advantage of the warm autumn days of Colorado's Western Slope and show-off your animals and share in your ranch viewpoints!

NEW DEADLINES FOR THE NEWSLETTER!

Because of the limited time of the Editor, the deadlines have been moved up to the first of the month preceeding the month of publication. I need more time to put it together than in the past. The times in my life when I had a

whole week to devote to it are over. I have to sneak in 3 to 4 hours at a time and not 8 to 12 a day. Hope that is not a problem for anyone. I still need articles typed. If anyone would like to volunteer to type, just call!



GOLD RUSH '94 FALL SALE

SEPTEMBER 9TH- 10TH, 1994

**BRIGHTON, COLORADO
(Denver Area)**

**Call Immediately To Reserve Your Sale Positions:
TOLL FREE 1-800-484-9756 (code 8759)**

Free sale information/consignment forms/catalogs.

Our Fall Host Hotel:

Holiday Inn (Denver Northglenn)

303-452-4100

LIVING ART, INC. - GOLD RUSH SALES
Frank and Eleanor Palmisano
2309 J Road - Grand Junction, CO 81505
Phone or Fax: 303-242-8759



Integrity · Professionalism · Commitment

ZOO LLAMA PROJECT

In an effort to bridge the communication gap between zoos and private llama owners, a project which began in November, 1991, is entering its final stages. Initiated by Cynthia Kreider, General Curator at the Erie Zoological Gardens in Erie, Pennsylvania, and an active llama breeder herself, the project began with a survey being sent to all AZA (American Zoo Association) Accredited zoos in the United States and Canada that exhibit llamas. The survey asked basic questions about the care and use of llamas in each zoo. It also provided a good "feel" for any interest in communication between zoos and the llama world. The response was very encouraging with 87 of the 107 surveys being returned.

The information gleaned from the surveys enabled Cindy to determine what action might be taken next. Many zoos appeared open to exchanging information and ideas. It was decided that the next step would be to provide a "llama packet" to each zoo. It would include the survey summary (which includes many notes and information along with the numbers), informational brochures about llamas from ILA, and articles from llama books and magazines that would

cover different topics and provide valuable information to the zoos.

To fund this project, ILA was approached to help defray the cost of printing and mailing. Cindy met with ILA Board members Jack Brooks and Lance Bell to propose the idea, and in January, 1994, funds were approved for the project. At the current time, work is being done to obtain permission to re-print of articles and segments of books to be included in the packet. RMLA, Clare Hoffman, D.V.M., and Ingrid Asmus have been extremely helpful by giving permission for parts of their book, *Caring for Llamas - A Health and Management Guide*, to be used for this purpose. RMLA has also expressed interest in becoming even more involved in the project. Hopefully, by the end of the summer, the packet will be ready for mailing.

We can all benefit from more open communication between all parties involved with llamas. It is hoped that this is the beginning of a growing relationship which can only improve llama care in the future. As this project proceeds, we will keep you updated.



FIELD TRIPS AND LLAMAS (CON'T)



RANGERS TELL THE KIDS ABOUT MOUNTAIN LIONS IN THE AREA.

Special thanks go to Bob Riley, Jim Osmun, Karla Goodman, and John and Sharon Beacham for supplying the llamas and helping the kids along this trip. As proof that the kids thoroughly enjoyed the trip, Bob received a large envelope of handmade thank you cards from the kids. Many depicted wonderful drawings of llamas and all described what a great time they had on the trip. It is clear that the children were all affected by the gentle nature and intuitiveness of the llamas.



Lumpy Ridge Llamas

1994 ANNUAL PRODUCTION SALE

An Incredible Variety of Ages, Wool Types, Bloodlines and Prices

Select from Highest Quality Breeding Stock to Reasonably Priced Pets

- Females start at \$4,000. - Choose from Weanlings, Yearlings and Bred Females
- Breeding Quality Males start at \$2,500

Reference Sires include:

Canadian, Bolivian, Chilean and North American Stock

- Reproductive Guarantees • Starter Herd Discount •

Viewing and Selection has never been so easy!

Send for our Video & Color Reference Portfolio



Ellen Sloan
Lumpy Ridge Llamas
P.O. Box 933
Estes Park, CO 80517
303-586-8252

Contact:

-or-

Alaine Byers
Peaks Promotions
45640 Hwy. 72
Ward, CO 80481
303-459-3245

A SERENDIPETOUS VISIT TO PERU: (CON'T)

the heck. I knew we were faced with a big lunch. Tony's enthusiasm for Peru was unbounded, and he wanted to share much with this neophyte who was just beginning to see and puzzle over this very complex country. We went up and had lunch with Marco and Ursula. Little Angelica was contentedly chewing her cud in the shade, having eaten quite a bit of her alfalfa.

After lunch Rolando descended to my room with me and kindly carried up the duffel bag with all the llama equipment in it. Then Marco drove us to Mauricio's house. It turned out to be very close by--across the big riverbed and a bit further on. Marco let us out in front of a broad, arched, wooden door. Tony knocked vigorously and soon a servant girl opened a smaller door built into the larger one. As with so many Spanish style houses, one passes through this door from a busy, dusty road into what seems like a totally different, quiet world. This house was not quite typical in that just inside the doors was enough

room to park a couple of cars and a truck. Mauricio came to greet us and we went through a passage into--not a patio with a portico around it, as I might have expected--but into a grassy back yard surrounded on three sides by parts of the house. Behind that was more lawn, surrounded by tall trees and bushes. A gate at the back led to a large garden area with tall eucalyptus trees. Soon several members of Mauricio's family were there to welcome us. They were especially glad to see Tony.

Where are the llamas?" I asked. "Just there," said Mauricio pointing to the back section of the lawn, "Come and see." Behind the bushes that divided the two sections of the yard there was a cool shed from which the two llamas appeared as we approached. One was white with a small amount of black on the tail. The other was an appaloosa who reminded me of our Agate. Neither was very large, about 260 lbs. I guessed, remembering the gelding we had trained to drive

Continued on page 34

A SERENDIPITOUS VISIT TO PERU: (CON'T)

for someone else a couple of years ago. Mauricio explained that two of his helpers, Roger and Felipe, would come to help me and learn how to train the llamas for cart pulling. Felipe was on hand, but Roger was coming from the Expo. We unpacked from the duffel bag all the equipment I had brought. These llamas, Mauricio explained, were two of the pack llamas from his farm in the Colca Canyon. They were used to carry good water from his spring up to a church in a nearby village twice a week. I was pleased at the thought of starting with two good working animals, given the time I had. Both llamas were wearing halters which Mauricio had had made up out of the braided llama wool rope which is commonly used there to tie the woven bags (costales) they use for packs onto the llamas. The halters had buckles and leather tabs sewn on and were very nice-looking with their natural colors, although

they were quite thick. I thought I had better use some of my own halters for the training.

The llamas were caught and held by a rope around the neck. Mauricio asked if I had any suggestions regarding his halters. When I took the halter off the white llama I found that it was tight enough around the noseband that the llama was beginning to get a bit raw under the chin from chewing in it, even though he had only had it on for a couple of days. The appy's halter had caused no trouble. These llamas did not normally wear halters, I learned, they were just herded from behind—a practice we saw often later. Using my slow-motion haltering technique I put one of my halters on each llama and adjusted it to fit well. It was clear that even though these llamas were very docile, my first task would be to teach them to lead.

Continued on page 35



DLLC Frontier

Breeding for Beauty and Balance

Cedars' Edge Llamas

Bed and Breakfast

"Frontier" puts it all together.

Outstanding Wool & Size
Strong Balanced Conformation
Beautiful Head, Elegant Presence
Canadian Outcross Genetics
Introductory Fee \$500 (limited #)



Swashbuckler

Gorgeous Black Tuxedo
Adds Beauty and Color to
His Mates.
\$400 Fee

Females from \$2,500

2169 Hwy 65 • Cedaredge, CO 81413
(303) 856-6836

Introducing Hot Fudge Sundae



Hot Fudge Sundae

Livorno x Lady Sundae

Tom & Faye Tsakopoulos 19565 Capella Drive Monument, Colorado 80132 719-481-4681



Ears to you!

Llama Ranch

A two time Estes Park Wool Market ~ Grand Champion, with perfect ears, large bone, wonderful wool, great disposition and conformation.

Call now and reserve a breeding at our introductory fee of \$500.00 (live birth guarantee).

A SERENDIPITOUS VISIT TO PERU: (CON'T)

We unpacked the two harnesses I had brought and I selected the appy, who was a whole male, to be the first to have the harness put on, as he seemed a bit more confident. As I explained things in English, Mauricio immediately translated what I was saying into Spanish for Felipe and all the others who were crowded around. I found that I could follow what he was saying well enough to tell he was giving the same careful explanations I was. The first order of business was to brush the llama and explain that there should be nothing irritating under the parts of the harness. Fortunately these were both short wooled and they did not have much debris in their coats. I brushed the appy lightly with a pin brush and was impressed how he stood perfectly still for the first brushing he probably ever had. He was very calm and patient.

With Mauricio translating and Felipe holding the appy llama and watching closely, I explained the function of all the parts of the harness as I put it on and adjusted it to fit this llama. At Jose's request I had brought red harness pads, since the

colors of Peru's flag are red and white. The llama made no objections to my fastening on any part of the harness. I even showed how I teach the llama to have the neck strap of the breast collar put on over the head. He was very good about it. Once the harness was on I explained that the first real training procedure for these llamas would be to teach them to lead, since they showed clearly that they did not understand that at all. Like very calm weanlings, these two four-year olds then learned to take their first tentative steps in response to signals from the lead rope. I also stressed the importance of praise and how llamas do respond it. This seemed to be a completely new concept here where, as I had seen both on video and at the Expo, manhandling and earing them seemed to be the primary technique for getting the animals to do what one wanted. It was gratifying to see how these llamas paid attention and that they were learning to respond quickly, as I had seen so many adult llamas do before, when I had bought totally untrained ones some fourteen years ago.

Continued on page 39

FOR SALE

SERENITY LANE LLAMAS is offering a nice selection of quality bloodline male and female llamas for sale at very reasonable prices. Whether you're a first time buyer or looking to upgrade your existing herd - we have animals for your needs. Stud quality males from Rasputin & Andean Spirit. Females bred to Rasputin as well as offspring from many excellent bloodlines. Lots of babies due Spring, Summer and Fall. We look forward to your visit. Call for additional information. Bill & Donna Brown, Woodland Park, CO 719-687-1224.

TALL, STRONG AND BEAUTIFUL - PACK LLAMAS FOR SALE. Males and females, reasonably priced and well trained. These llamas are ready - to carry your load on the trail or to breed and build your own herd. Table Mountain Farm, 4655 Eldridge Street, Golden, Colorado, 80403, 303-279-6687.

REDNAK LLAMAS HAS TWO LOVELY FEMALES FOR SALE. Polsky granddaughter, 8-month-old seal bay with star on face. Exciting 10-month-old black with splash on face, placed at 1994 NWSS. Color brochure and video available. Jan Redenbarger, Box 7096, Golden, Colorado, 303-642-0140.

WEANLING MALES AND FEMALES, Picasso and Jasper offspring. Bred adult females, due in the fall. All quality stock, proven bloodlines, fully guaranteed. Prices from \$3,000.00. Packages available. Stud service to Cappucino and Jasper. Jasper is outcross to most animals in the region, Catskill bred, full brother to Lubec. (recent purchase by Pattersons). 1/2 brother to Ivory Ponds Alladin. \$500.00 Columbine Llamas, Wally White, 303-382-0026.

LLAMAS: 10 Macho's Ace sons ('92-'93) \$500.00 - \$10,000; Polar Plus '92 (The Canadian son) \$5,000; Slate '93 (The Fiduciary son) \$5,000; Lippizon '92 (pure Bolivian) \$5,000; Casale '93 (Crazy Mountain Man) \$10,000; 10 Bred females \$3,500 - \$6,000; 1 '92 Bactrian Camel (perfect humps - tame) male \$12,000; 1 '93 Bactrian Camel (perfect humps - tame) male \$10,000. Jerry McRoberts, 308-884-2371.

FOUR EXPERIENCED PACK LLAMAS: Four experienced pack llamas in good to excellent condition. One custom built Lazy-T llama trailer complete with saddle racks and movable internal partition, side & rear door, 3 windows, great suspension for back country - great llama trailer! Also pickup stock rack and 3 used Shasta llama packs, all in good condition. Must sell! Call and make a package deal. Will consider any reasonable offer. Don Hoffman, 719-633-8817.

OPPORTUNITY KNOCKS! Piedras Preciosas, female (Cinco de Mayo x Overland Trail's Pepper), DOB 7/92, bred to multi-champion, MC Hammer, due November '94. Rust/charcoal appy. Dense, fine wool. \$4,000. Additional bred females and Hammer crias available, starting at \$3,000. Stud Service, TTEAM training included with purchase. Transportation available. Call for information packet: 303-493-2335, Overland Trail Llamas, Livermore, CO. COME VISIT!

NEED TO TRADE EVEN UP for bred or open young proven females of same excellent quality. See our female's sire on the cover of the '94 NWSS Llama Show program. We need outside bloodlines in our small herd. Steve or Grace, Shadow Ridge Llamas, Golden, Colorado 303-279-4896

COLOLAMA RANCH IS OFFERING EXCELLENT QUALITY "coats of many colors" worn by both boys and girls of all ages. The models are top quality and registered. Whether you are a first time buyer or want to upgrade your collection, we have styles to fit your needs. Can be matched with other well known "labels." Boy's styles - \$600 and up. Girl's styles - \$3,500 and up. For more information, contact Lu Williams, 13546 Wamblee Trail, Conifer, Colorado 80433, 303-838-5389.

SNOW CAP RANCH HAS LLAMAS FOR SALE; 11 month old female, good conformation & bone, \$2,000. 6 month old male, nice disposition and good conformation, make offer. Bred females from \$2,400.00 with breeding back to Camacho Chief son or Gandy Dancer Son. Four year old male with heavy bone and nice disposition. He's a trained packer. For video or information call 303-241-1420 CO.

PROVEN FEMALES BRED TO ANDEAN SPIRIT are now available, \$4,500. to \$5,500. Two are half sisters to Tabemash, one a Grand Champion. These girls are large and correct, medium wool. Excellent produces of sound, conformationally correct babies. Howard Kerstetter, 406-586-3191.

STEVENS LLAMA TIQUE is now offering several bred females and males of breeding, show and performance quality. Breeding service to several high-quality, outcross males. Free brochure listing all the equipment we use in our llama business. Specialty llama trailers. Possible terms and transportation. Loren - Judy Stevens, Rt. 4, Box 39, Worthington, MN 56187, 507-376-4230.

FEMALE LLAMA BRED TO BEAUTIFUL MALE. \$1750. 303-856-6836.

HERDSIRES

RASPUTIN IS BACK IN '94 with a few more ribbons under his belt and eager to continue producing those outstanding beautiful babies. The close of '94 will see nearly 40 of his offspring gracing the pastures of many farms. Production has been 68% female to-date. All possess his proud and regal carriage, heavy bone and silky wool topped off with some outstanding ears. Give us a call and arrange for your Rasputin breeding. \$500. Live birth guaranteed. Look for NEEBISH, our Crazy Mountain Man son, to enter the breeding pool in 1994. Call for details. Serenity Lane, Bill & Donna Brown, Woodland Park, CO, 719-687-1224.

CROWN YOUR CRIA WITH MAJESTIC ARRAY, Don Juan II son. Three-year-old appy male with several champion ribbons. 1994 NWSS 1st place Heavy Wool Adult Male, 2nd place in Fiber Class. Stud fee \$1,000 with multiple breeding discount, live birth guarantee. Call Bob Aue, 308-623-1321 or Gene Kupke, 307-334-2398.

DISCOUNT BREEDING with your choice of prestige studs: Cafe Au Lait, Big Jansen, Strasburgs Jolly Roger, Majave, Midnight Magic. All proven studs with sweet dispositions. This fall we'll add Cappuccino, (Rasputin's Handsome son). Your choice of size, color, wool, and bloodlines. Regular ... \$1,000.00 NOW ... \$250.00 (Total Discount Price) 1st Call - 1st Booked, Limited Breedings. STRASBURG LLAMAS-Breeding, Boarding, Sales, Research, and Free Tours (by appt.) Strasburg, CO. Ranch: 303-622-9552 Denver Office: 303-232-7676.

CLASSIFIED ADS

POPULAR SOPRIS DESIGNS: Packs, Halters, Hay Feed Bags, Wool Aprons, Quick Straps, Shawls - including our Criá Warming Shawl. Plus: The Great Divide Llama Chute, Books, Videos, Information Articles, Cards, Stillwater Minerals, Grooming, Llama Care Products. Females and trained packers for sale. Free Catalog: Mt. Sopris Llamas Unltd., 303-963-3604.

USEFUL LLAMA ITEMS: featuring over 50 items particularly useful for llama farms: halters, scales, chutes, grooming supplies, shears (hand and electric), fly control, laboratory services, carts, weathervanes, blowers, clippers, harnesses, record forms, fencing, health items, etc. Free brochure - Useful Llama Items, 3540 76th Street, Caledonia, MI 49316, 800-63-llama (800-635-5262).

QUALITY LLAMA PRODUCTS: Free catalog of supplies for the alternate livestock industry. Halters, packs, show blankets, farm banners, grooming supplies, books and videos, gifts and much more. Free brochures on choosing a pack and on raising alternate livestock. Quality Llama Products, 6615 S. W. McVey, Redmond, OR 97756, 800-638-4689.

ROLLING ROCK LLAMAS-PACK SYSTEMS. Kit and ready-made internal frame packs starting at \$150. Lead ropes, cria coats, leather halters and more. Also llama boarding available in the foothills next to miles of Open Space trails. 4-1/2 acres of pasture, barn and shelter. Pat and John Militzer, 303-494-8219, 1190 Marshall Road, Boulder, CO 80303. Free catalog!

LA GARITA LLAMAS WALKS THE WILDERNESS AND LLAMAS CARRY THE LOAD: We invite you to explore the wilderness and expand your vision! Treks into Weminuche, LaGarita and Sangre de Cristo wilderness areas. Programs include: Women in Wilderness; Family treks; day hikes, Vision Quests and Custom designed trips. Free Brochure. Kate Booth-Doyle, LaGarita Llamas, 32995 C.R. 41 G, Del Norte, CO 81132, 719-754-3345.

ARE YOU WRESTLING WITH YOUR LLAMA(S) for haltering, leading, loading, picking up feet, grooming, packing? Let me show you effective, nonforceful ways to work with your llama using TTEAM training techniques. For weanlings and adults, llamas and humans. Your place or ours, small groups or individual instruction. Also TTEAM books, videos, equipment for sale: wands, halters, catch ropes, leads, body ropes, grooming brush. Write for price list or call: Dale Pettigrew, Overland Trail Llamas, 168 Emerald Mountain Court, Livermore, CO. 303-493-2335.

SPINNING LLAMA AND ALPACA. Book, 44 pages, by Chris Switzer. Sections on Fiber ID, Description, Cleaning and Collecting, Shearing, Preparation, Blending, Dyeing, Spinning, Marketing and Selling, Storage of Wool and Projects. \$10 plus 30¢ Co. Tax and \$1.60 shipping. Send check to Chris Switzer, Box 3800, Estes Park, Co. 80517.

SPINNING WORKSHOP USING LLAMA AND ALPACA, with Chris Switzer teaching. Saturday, August 27, 1-4 p.m. Shuttles, Spindles & Skeins shop. Table Mesa Shopping Center, Boulder. Call 303-494-1071 to sign up.

SIZES AND PRICES FOR ADVERTISING

DISPLAY ADS:

Full Page: 9-1/2" X 7"	\$65.00
Full Page Inside Cover	\$80.00
1/2 Page: 4-3/4" X 7"	\$40.00
1/2 Page: (Back cover with two color)	\$115.00
1/4 Page: 4-3/4" X 3-1/2"	\$20.00

10% Discount for 3 Consecutive Issues with Same Display Ad!

Business Card: 2" X 3-1/2"

All Display Ads must be camera-ready.

CLASSIFIED ADS:

Member Classified (50 words):	\$5.00
(For more than 50 words-15¢ per word)	
Non-member Classified:	\$10.00
(For more than 50 words-15¢ per word)	

All classified ads and articles must be typed double-spaced!

Deadline for next issue is August 1st

Please mail all ads
and typed articles to:

(Please do not send a FAX.)

Jo Riley

**Post Office Box 1189
1612 Spring Gulch Dr.
Lyons, CO 80540**

Send the ads in as early as possible! I place them in the Newsletter in the order that I receive them.

Please make checks payable to RMLA.

NEW MEMBERS

by Judy Sealy

Karen & Eldon Reyer

LA ESPUELA RANCH
HC 75, Box 270
Lamy, NM 87540
505-466-6280

Ken Cottrell

COTTRELLAMAS
5700 Head Drive
Helena, MT 59601-9475
406-449-7093

Carol Reynolds

LIGHTFOOT LLAMAS
2303 County Road 17
Gunnison, CO 81230
303-641-3035

Karen B. Neff

ABACO FARMS
13222 Pineview Drive
Des Moines, IA 50325
515-222-3151

Stacie & Don Gansen

8679 South Redwood Road
West Jordan, UT 84088
801-262-4208

Diane Jensen

P.O. Box 57
Bluff, UT 84512-0057
801-672-2388

Richard Reichle

OLLIE LLAMAS
2765 Hwy 91 N.
Dillon, MT 59725
406-683-2228

Kay Roben Johnson

ARTESIAN SPRING LLAMAS
844 South Channel
Eagle, ID 83616-5846
208-939-6857

Kristin Baird

PLUM VALLEY LLAMAS
321 Jerry Street, Apt. 202
Sedalia, CO 80104
303-688-8256

Dick & Jeanne Williams

LOTHLOREIN
5205 Chaparral Drive #3
Laramie, WY 82070-6863
307-745-7240

Danette Boezio

902-1/2 Brooks Ave.
Raleigh, NC 27607
919-821-5831

Maggie Hermansen

P.O. Box 105
Daniel, WY 83115
307-859-8246

Stephen & Christy Long

SILVER CREEK COCKATOOS
P.O. Box 682407
Park City, UT 84068
801-647-3671

Jack & Margie Scott

SCOTT LLAMA RANCH
R R 1, Box 24
Memphis, TX 79245
806-259-3459

Mitch & Pam Cogburn

COGBURN LLAMAS
19115 County Road 37
Walsh, CO 81090
719-523-4827

ADDRESS CHANGE

Janel Greiman
GOLDEN EAGLE FARM
15301 CR 40
Platteville, CO 80651
303-252-1352

TELEPHONE CORRECTION

Rick & Jan Cummer
303-647-2429

FOR SALE: LLAMA CHUTES

Original Style Built by Stan Ebel
Great Condition only \$200.00

Portable, Folding Grooming Chute
Purchased from Bobra Goldsmith
only \$200.00

Call Phil Switzer, 303-586-4624

Michael & Robbie Guidry
3709 W. Cty. Rd. 50

Ft. Collins, CO 80521
(303) 482-0350

*Cottonwood Farm
Llamas & Alpacas*

Stevens Llama Tique

SINCE 1979
Rt. 4, Box 39
Worthington,
MN 56187

(507) 376-4230

Quality Breeding
Males and
Females
Available

• Breeding Services • Live Birth Guarantee • New Specialty Llama Trailers



Snow Cap Ranch



Llamas & Emus too!

Bob & Linda Van Doozer
(303) 241-1420

685 25 Road
Grand Jct., CO 81505

A SERENDIPITOUS VISIT TO PERU: (CON'T)

By the time the first brief leading lesson was over it was late in the afternoon and time for refreshments which, Patricia, Mauricio's wife, had laid out on a table on the porch outside the living room. Since I had brought a copy of my video tape on Training Llamas to Drive, and I had explained the distinction I make between driving and cart pulling, Mauricio wanted to show it, as the idea of driving llamas to a cart is a startling notion to everyone down there. I said that the whole tape took two hours, and of course, it was all in English, but the introduction and some other parts would show llamas driving nicely. So we all sat down and Mauricio put the tape into the VCR. The only trouble was that it was running at double speed, and he couldn't do anything about it. So he turned the sound off and we watched Jester, Squire, and Jerry Dunn's Targhee jiggling along in the beautiful fall colors of the Colorado Rockies. To my astonishment everyone sat and watched the entire tape, and I thought it was a good thing it was running at double speed, as they had already seen me demonstrate some of what was on the tape. But then they saw introducing a llama to the cart and different kinds of carts. In the end, the speed with which everything got done seemed to be entertaining, like seeing jerky old black and white movies. And of course, we all got the giggles every time I made a llama back up, since it looked so incongruous, the way it does when a tape is run backwards at fast speed.

As the company dispersed Mauricio and I discussed the fact that the cart had still not been found at Faucett in Lima. Faxes from Jose indicated that the cart had never arrived there. Driving to and from the Expo I had seen many

bicycle push carts--tricycles, actually, with a little flat cargo area in front and the seat and chain wheel at the rear. I had even noticed a small bicycle factory and wondered if they could modify it to make a llama cart. Mauricio said he would pick me up in the morning from the hotel and bring me to his house to continue the training. Then we would see what to do about a cart. He still had much to do at the Expo, checking in animals and having more pens built, as many more animals were arriving than he had expected.

It was dark by the time Marco and Ursula drop Tony and me back at the hotel. The garden gate is always closed at dusk, so we entered by the big wooden door in the high stone wall that ran all along the street side of the property. This night Tony was my companion at dinner. He continued to share his insights and enthusiasm for Peru and explained that he was planning a special film on Arequipa, this city of light.

This article cannot be reproduced without the permission of Bobra Goldsmith.

This article will be continued in the September Newsletter.



Walt Garnett
Paige B. Garnett, D.V.M.

4655 Eldridge Street
Golden, Colorado 80403
(303) 279-6687

JUST ENOUGH RANGE
LLAMAS

John & Emily Klaus

210/510-4443 • P.O. Box 609 • Helotes, Texas 78023



KEN ROGERS
President

601 N. Main Street
P.O. Box 1998
Hereford, Texas 79045
1-800-322-7290
Phone 806-364-0555
FAX 806-364-7602



PROFESSIONAL SERVICES IN:
RATITE INSURANCE • LLAMA INSURANCE
ALL LINES OF PROPERTY & CASUALTY INSURANCE
INVESTMENT GRADE OSTRICH, EMU, LLAMA & FALLOW DEER

CHÉ: FULL CHILEAN OUTCROSS
AVAILABLE TO BECOME YOUR HERDSIRE

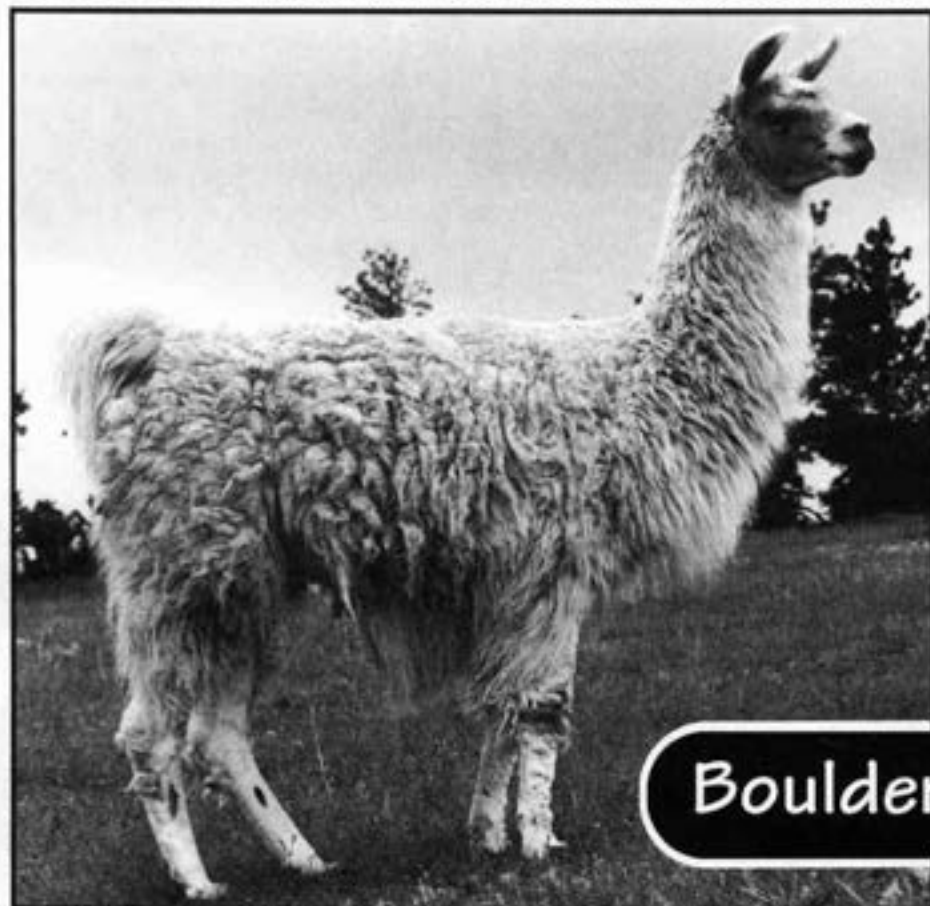

SAMSON
AN EXAMPLE OF THE
QUALITY OFFSPRING OF CHÉ.

Boulder Ridge Ranch

CHÉ WAS IN THE 1989 CHILEAN IMPORTATION. HE IS UNIQUELY CARMELLA COLORED. CHÉ HAS GIVEN US MANY QUALITY OFFSPRING TYPIFIED BY HIS SON, SAMSON.

FOR THE PRICE OF A COUPLE OF BREEDINGS, CHÉ CAN BE YOURS FOR ONLY \$4,900 WITH FULL RANCH GUARANTEE.

POST OFFICE BOX 1189 • LYONS, COLORADO 80540 • 800.255.0357

Home of
**PERUVIAN
PICACHO**

CALL FOR DETAILS

**Rocky Mountain Llama
and Alpaca Association**

593 19-3/4 Road
Grand Junction, Colorado 81503

Address Correction Requested



Bob & Barbara Hance
HANCE RANCH
11818 W. 52nd Ave
Wheat Ridge, CO 80033-2032